



## Fine Wine, Spirits & Vintage Port

Amsterdam 5 October 2014

WINEFIELD'S  
auctioneers



## General Auction Information

### Specialists in charge of this sale

Milan Veld  
milan@winefields.nl

Leontine Duijnsteet  
leontine@winefields.nl

Dwayne Perreault  
dwayne@winefields.nl

### United Kingdom

Mark Savage, MW senior consultant  
mark@winefields.nl

### Belgium

Anne-Marie de Neef, consultant  
anne-marie@winefields.nl

### Singapore

Marcus Lai  
marcus@winefields.nl

Winefield's Auctioneers Asia Pte. Ltd.  
301 Boon Keng Road, #01-03  
Singapore 339779  
+65 63415175

### Consultants

Marije Bockholts  
Bas Dullens

### Senior Consultants

Karel de Graaf  
Frank Jacobs

### Advisory Board

Shiko Ben Menahem  
Johan Bos  
Martin Derksen  
André Feiner  
Robbert van Kleef  
Talita M. Teves

### Operations

Johan Bos  
johan@winefields.nl

Winefield's Amsterdam  
Pieter Aertsstraat 47  
1073 SJ Amsterdam  
T +31-(0)20-4702161  
F +31-(0)20-3377693  
info@winefields.nl  
www.winefields.nl

### Chamber of Commerce

Amsterdam no: 342.447.25  
VAT registration No.: NL1719.20.399.B.01

### Bank details

Rabobank Amsterdam: 12.02.97.787  
IBAN: NL28 RABO 0.12.02.97.787  
BIC/SWIFT: RABO NL2U

### Finance

Martin Zamir  
martin@winefields.nl

### Important notices

#### Absentee bids

Please fax written bids to 24 hours prior to the sale to +31(0)20 3377693.

#### Payment

Payment is due to Winefield's immediately after the sale. We accept both cash and PIN payments on the day of the sale.  
Credit cards are not accepted.

#### Collecting of purchases

All lots are to be collected on the day of the sale at our warehouse at the Rustenburgerstraat 40, Amsterdam.  
After the auction collection is only possible by appointment. Please contact Winefield's in advance.

#### Packing and transport

Winefield's can assist you in arranging packing and transport of your purchases.



# Fine Wine, Spirits & Vintage Port

**Amsterdam 5 October 2014**

### Auction location

@Dauphine  
Level 1 Entresol & Auditorium  
Prins Bernhardplein 175  
1097 BL Amsterdam

### Pre-sale tasting

Sunday 5 October 10.30am

### Auction at 11am

Lots 1-1336

### Tentative sale planning

Lot 1 – 150	- 11:00 till 12:30
Lot 151 - 300	- 12:30 till 14:00
Lot 301 - 450	- 14:00 till 15:00
Lot 451 – 600	- 15:00 till 16:00
Lot 601 – 750	- 16:00 till 17:00
Lot 751 – 900	- 17:00 till 18:00
Lot 901 – 1049	- 18:00 till 19:00
Lot 1050 – 1336	- 19:00 till end

Depending on the process of bidding, a session can start earlier or later.







**Contents**

Burgundy	4
Premier Grand Cru Bordeaux	28
Bordeaux	44
Belgian Trappist Beer	60
Bordeaux	62
New World Wines	107
Italy	110
Spain and Portugal	118
Champagne	120
Germany	122
Loire and South West of France	127
Rhône	133
Mixed Lots	137
Sweet Wines	141
Fortified Wines	143
Spirits	151
Special VOC Bottle	157
Glossary of Terms	158
Absentee Bid Form	160
Conditions of Sale	161

## BURGUNDY

1

### Meursault 'La Barre Dessus - Clos Marguerite' 2010

*Domaine Michel Caillot, Meursault*

Excellent level and appearance

**W** 12 bottles (OCB)

Per lot: € 240 – 340

2

### Puligny-Montrachet 'Les Folatières', 1<sup>er</sup> Cru 2009

*Domaine Michel Caillot, Meursault*

Excellent level and appearance

**W** 12 bottles (OCB)

Per lot: € 320 – 420

3

### Meursault 'La Barre Dessus - Clos Marguerite' 2010

*Domaine Michel Caillot, Meursault*

Excellent level and appearance

**W** 12 bottles (OCB)

Per lot: € 240 – 340

4

### Puligny-Montrachet 'Les Folatières', 1<sup>er</sup> Cru 2009

*Domaine Michel Caillot, Meursault*

Excellent level and appearance

**W** 12 bottles (OCB)

Per lot: € 320 – 420

5

### Aloxe-Corton 1998

*Domaine Comte Senard, Aloxe-Corton*

U. 2cm BC or better, LSTL

**R** 9 bottles

Per lot: € 140 – 200

6

### Santenay 'Clos Genet' 1990

*Domaine Adrien Belland, Santenay*

Excellent level and appearance, DB

**R** 14 bottles

Per lot: € 180 – 240

7

### Santenay 'Les Charmes' 1997 (8)

*Domaine Rene Monnier, Meursault*

U. 2cm BC or better, STL, LWRL, 2LNL

### Mercurey 'Les Puilleux' 1<sup>er</sup> Cru 1995 (2)

*Château de Santenay, Santenay*

U. 1.5cm BC or better, LSTL, 1LSCL

**R** 10 bottles

Per lot: € 110 – 160

8

### Volnay 'Les Brouillards' 1<sup>er</sup> Cru 2000 (3)

*Domaine J.C. Boisset,*

*Nuits-Saint-Georges*

Excellent level, LSTL, 1LSCL

### Chambolle-Musigny 1995 (2)

*Domaine J.J. Confuron, Premeaux-Prissey*

Excellent level, LSTL, 1LNL

**R** 5 bottles

Per lot: € 130 – 200

9

### Chambolle-Musigny 1985 (1) 1.5ltr

*Domaine Comte Georges de Vogué,*

*Chambolle-Musigny*

U. 4cm BC, STL

### Savigny-les-Beaune 'Aux Vergelesses'

#### 1<sup>er</sup> Cru 1983 (1) 1.5ltr

*Domaine Simon Bize et Fils,*

*Savigny-les-Beaune*

U. 3cm BC, STL

**R** 2 magnums - 1.5ltr

Per lot: € 320 – 420

10

### Meursault 'Les Vireuils Dessous' 1993 (4)

*Domaine Parigot, Meoisey*

U. 2cm BC, excellent appearance, 1WL

### Meursault 1998 (3)

*Joseph Drouhin, Beaune*

Excellent level and appearance, 1WL

### Chassagne-Montrachet 2002 (3)

*Domaine Fontaine-Gagnard,*

*Chassagne-Montrachet*

Excellent level and appearance

**M** 10 bottles

Per lot: € 180 – 280

11

### Chassagne-Montrachet 'Morgeots Clos Charreau' 1<sup>er</sup> Cru 1993 (8)

*Domaine Adrien Belland, Santenay*

U. 2.5cm or better, excellent appearance, DB

### Chassagne-Montrachet 'Morgeots Clos Charreau' 1<sup>er</sup> Cru 1990 (1)

*Domaine Adrien Belland, Santenay*

Excellent level and appearance, DB

**R** 9 bottles

Per lot: € 220 – 320

12

### Puligny-Montrachet 1992 (6)

*Domaine Adrien Belland, Santenay*

Excellent level and appearance

### Chassagne-Montrachet 'Morgeots Clos Charreau' 1<sup>er</sup> Cru 1993 (6)

*Domaine Adrien Belland, Santenay*

U. 3cm BC or better, excellent appearance

**M** 12 bottles

Per lot: € 240 – 340

13

### Aloxe-Corton 'Valozières' 1<sup>er</sup> Cru 1996 (4)

*Domaine Comte Senard, Aloxe-Corton*

U. 1.5cm BC or better, LSTL

### Aloxe-Corton 'Clos du Roi' Grand Cru 1995 (1)

*Domaine Comte Senard, Aloxe-Corton*

U. 1cm BC, LSTL, LPC

### Corton 'Clos des Meix' Grand Cru 1996 (2)

*Domaine Comte Senard, Aloxe-Corton*

U. 2cm BC or better, LSTL

**R** 7 bottles

Per lot: € 160 – 220

14

### Corton Grand Cru 'Les Hautes Mourottes' 1993

*Domaine d'Ardhuy, Corgoloin*

Excellent level, LSCL, WISL, NOL

**R** 2 bottles

Per lot: € 180 – 230

15

### Corton-Charlemagne Grand Cru 2002 (8)

*Bonneau du Martray,*

*Pernand-Vergelesses & Aloxe-Corton*

Excellent level and appearance

### Corton-Charlemagne Grand Cru 1996 (1)

*Bonneau du Martray,*

*Pernand-Vergelesses & Aloxe-Corton*

Excellent level and appearance

**W** 9 bottles

Per lot: € 500 – 700

16

### Chassagne-Montrachet 'Clos Saint-Jean' 1<sup>er</sup> Cru 2008 (6)

*Guy Fontaine et Jacky*

*Vion, Remigny*

Excellent level and appearance, 3LISL

### Chassagne-Montrachet 'Morgeot' 1<sup>er</sup> Cru 2008 (3)

*Guy Fontaine et Jacky Vion, Remigny*

Excellent level and appearance

**M** 9 bottles

Per lot: € 180 – 240

17

### Nuits-Saint-Georges "Les Didiers" 1<sup>er</sup> cru, Hospices de Nuits 1990

*Maison Champy Père et Cie, Beaune*

Excellent level, 7LNL, 2LSCL

**R** 12 bottles (OWC)

Per lot: € 280 – 380

18

### Aloxe-Corton 2004

*Domaine Tollot-Beaut & Fils,*

*Chorey-les-Beaune*

Excellent level, 2LSTL

**R** 6 bottles (OCB)

Per lot: € 140 – 180



19

**Aloxe-Corton "Les Fournières"**

**1<sup>er</sup> cru 2004**

*Domaine Tollot-Beaut & Fils, Chorey-les-Beaune*

Excellent level, 2 1.5cm BC, 2LSTL

**R** 6 bottles (OCB)

**Per lot: € 180 – 240**

20

**Corton 'Les Chaumes' Grand cru 2003**

*Camille Giroud, Beaune*

Excellent level, 1LWRL, 1WRL

**R** 6 bottles (OCB)

**Per lot: € 240 – 340**

21

**Monthélie 1997**

*Pascal Prunier, Auxey-Duresses*

U. 2cm BC or better, excellent appearance

**R** 12 bottles (OCB)

**Per lot: € 120 – 180**

22

**Mercurey 1997**

*Domaine du Château Génot-Boulangier, Meursault*

U. 3cm BC or better, excellent appearance

**R** 12 bottles (OCB)

**Per lot: € 80 – 140**

23

**Savigny-les-Beaune 1997**

*Domaine du Château Génot-Boulangier, Meursault*

U. 3cm BC or better, excellent appearance

**W** 12 bottles (OCB)

**Per lot: € 80 – 140**

24

**Savigny-les-Beaune 1997**

*Domaine du Château Génot-Boulangier, Meursault*

U. 3cm BC or better, excellent appearance

**W** 12 bottles (OCB)

**Per lot: € 80 – 140**

25

**Savigny-les-Beaune 1998**

*Domaine du Château Génot-Boulangier, Meursault*

U. 3cm BC or better, excellent appearance

**W** 12 bottles (OCB)

**Per lot: € 80 – 140**

26

**Savigny-les-Beaune 1998**

*Domaine du Château Génot-Boulangier, Meursault*

U. 3cm BC or better, excellent appearance

**W** 12 bottles (OCB)

**Per lot: € 80 – 140**

27

**Beaune-Montrevenots 1<sup>er</sup> Cru 1997**

*Domaine du Château Génot-Boulangier, Meursault*

U. 3cm BC or better, excellent appearance

**R** 11 bottles (OCB)

**Per lot: € 120 – 220**

28

**Corton-Les Combes Grand Cru 1997**

*Domaine du Château Génot-Boulangier, Meursault*

U. 3cm BC or better, excellent appearance

**R** 12 bottles (OCB)

**Per lot: € 200 – 300**

29

**Mercurey 1997**

*Domaine du Château Génot-Boulangier, Meursault*

U. 3cm BC or better, excellent appearance

**R** 12 bottles (OCB)

**Per lot: € 80 – 140**

30

**Mercurey 1997**

*Domaine du Château Génot-Boulangier, Meursault*

U. 3cm BC or better, excellent appearance

**R** 12 bottles (OCB)

**Per lot: € 80 – 140**

31

**Mercurey 1997**

*Domaine du Château Génot-Boulangier, Meursault*

U. 3cm BC or better, excellent appearance

**R** 12 bottles (OCB)

**Per lot: € 80 – 140**

32

**Mercurey 1997**

*Domaine du Château Génot-Boulangier, Meursault*

U. 3cm BC or better, excellent appearance

**R** 12 bottles (OCB)

**Per lot: € 80 – 140**

33

**Mercurey 1997**

*Domaine du Château Génot-Boulangier, Meursault*

U. 3cm BC or better, excellent appearance

**R** 12 bottles (OCB)

**Per lot: € 80 – 140**

34

**Mercurey 1997**

*Domaine du Château Génot-Boulangier, Meursault*

U. 3cm BC or better, excellent appearance

**R** 12 bottles (OCB)

**Per lot: € 80 – 140**

35

**Mercurey 1997**

*Domaine du Château Génot-Boulangier, Meursault*

U. 3cm BC or better, excellent appearance

**R** 12 bottles (OCB)

**Per lot: € 80 – 140**

36

**Mercurey 1997**

*Domaine du Château Génot-Boulangier, Meursault*

U. 3cm BC or better, excellent appearance

**R** 12 bottles (OCB)

**Per lot: € 80 – 140**

37

**Savigny-les-Beaune 1996**

*Domaine du Château Génot-Boulangier, Meursault*

U. 3cm BC or better, excellent appearance

**W** 12 bottles (OCB)

**Per lot: € 80 – 140**

38

**Savigny-les-Beaune 1996**

*Domaine du Château Génot-Boulangier, Meursault*

U. 3cm BC or better, excellent appearance

**W** 12 bottles (OCB)

**Per lot: € 80 – 140**

39

**Savigny-les-Beaune 1996**

*Domaine du Château Génot-Boulangier, Meursault*

U. 3cm BC or better, excellent appearance

**W** 21 bottles (2OCB)

**Per lot: € 140 – 240**

40

**Savigny-les-Beaune 1997**

*Domaine du Château Génot-Boulangier, Meursault*

U. 3cm BC or better, excellent appearance

**W** 12 bottles (OCB)

**Per lot: € 80 – 140**

41

**Savigny-les-Beaune 1997**

*Domaine du Château Génot-Boulangier, Meursault*

U. 3cm BC or better, excellent appearance

**W** 12 bottles (OCB)

**Per lot: € 80 – 140**

42

**Savigny-les-Beaune 1997**

*Domaine du Château Génot-Boulangier, Meursault*

U. 3cm BC or better, excellent appearance

**W** 12 bottles (OCB)

**Per lot: € 80 – 140**



43

**Savigny-les-Beaune 1998**

*Domaine du Château Génot-Boulangier, Meursault*

U. 3cm BC or better, excellent appearance

**W** 12 bottles (OCB)

**Per lot: € 80 – 140**

44

**Pouilly-Fuissé 1992 (1)**

*Château Fuissé, Pouilly-Fuissé*

U. 2.5cm BC, LSTL

**Pouilly-Fuissé 'Vieilles Vignes' 1992 (7)**

*Château Fuissé, Pouilly-Fuissé*

U. 4cm BC or better, LSTL

**Pouilly-Fuissé 'Les Brûlés' 1994 (4)**

*Château Fuissé, Pouilly-Fuissé*

U. 4cm BC or better, LSTL, LCC

**W** 12 bottles

**Per lot: € 160 – 220**

45

**Puligny-Montrachet 'Le Trézin' 1993 (2)**

*Domaine Marc Colin, Gamay Saint-Aubin*

Excellent level and appearance

**Chassagne-Montrachet 1993 (1)**

*Domaine Marc Colin, Gamay Saint-Aubin*

Excellent level and appearance

**Saint-Aubin 'En Rémilly' 1<sup>er</sup> Cru 1993 (1)**

*Domaine Marc Colin, Gamay Saint-Aubin*

Excellent level and appearance

**Saint-Aubin 'Le Charmois' 1<sup>er</sup> Cru 1993 (1)**

*Domaine Marc Colin, Gamay Saint-Aubin*

U. 3cm BC or better, excellent appearance

**Saint-Aubin 'La Chatenière' 1<sup>er</sup> Cru 1993 (2)**

*Domaine Marc Colin, Gamay Saint-Aubin*

Excellent level and appearance

**Saint-Aubin 1<sup>er</sup> Cru 1993 (2)**

*Domaine Marc Colin, Gamay Saint-Aubin*

Excellent level and appearance

**W** 9 bottles

**Per lot: € 220 – 320**

46

**Meursault 'Meix-Chavaux' 1999**

*Domaine du Château Génot-Boulangier, Meursault*

U. 3cm BC or better, excellent appearance

**W** 12 bottles (OCB)

**Per lot: € 140 – 240**

47

**Meursault 'Meix-Chavaux' 2000**

*Domaine du Château Génot-Boulangier, Meursault*

U. 3cm BC or better, excellent appearance

**W** 12 bottles (OCB)

**Per lot: € 140 – 240**

48

**Meursault 'Meix-Chavaux' 2000**

*Domaine du Château Génot-Boulangier, Meursault*

U. 3cm BC or better, excellent appearance

**W** 12 bottles (OCB)

**Per lot: € 140 – 240**

49

**Mercurey 1997**

*Domaine du Château Génot-Boulangier, Meursault*

U. 3cm BC or better, excellent appearance

**R** 22 bottles (2OCB)

**Per lot: € 140 – 250**

50

**Corton Charlemagne Grand Cru 1997**

*Domaine du Château Génot-Boulangier, Meursault*

U. 3cm BC or better, excellent appearance

**W** 11 bottles (OCB)

**Per lot: € 220 – 320**

51

**Corton-Les Combes Grand Cru 1997**

*Domaine du Château Génot-Boulangier, Meursault*

U. 3cm BC or better, excellent appearance

**R** 12 bottles (OCB)

**Per lot: € 200 – 300**

52

**Corton-Les Combes Grand Cru 1997**

*Domaine du Château Génot-Boulangier, Meursault*

U. 3cm BC or better, excellent appearance

**R** 10 bottles (OCB)

**Per lot: € 160 – 250**

53

**Nuits-Saint-Georges 2002 (2)**

*Domaine du Château de Prémeaux, Prémeaux*

Excellent level and appearance

**Nuits-Saint-Georges 2000 (3)**

*Domaine du Château de Prémeaux, Prémeaux*

Excellent level and appearance

**Nuits-Saint-Georges 1999 (1)**

*Domaine du Château de Prémeaux, Prémeaux*

Excellent level, LSTL

**Côte de Nuits-Villages 2001 (1)**

*Domaine du Château de Prémeaux, Prémeaux*

Excellent level and appearance

**Côte de Nuits-Villages 2000 (2)**

*Domaine du Château de Prémeaux, Prémeaux*

Excellent level and appearance

**Côte de Nuits-Villages 1999 (1)**

*Domaine du Château de Prémeaux, Prémeaux*

Excellent level, LSTL

**Bourgogne Hautes-Côtes de Nuits 2001 (2)**

*Domaine du Château de Prémeaux, Prémeaux*

Excellent level and appearance

**R** 12 bottles

**Per lot: € 240 – 340**

54

**Corton-Les Combes Grand Cru 1998**

*Domaine du Château Génot-Boulangier, Meursault*

U. 3cm BC or better, excellent appearance

**R** 12 bottles (OCB)

**Per lot: € 200 – 300**

55

**Savigny-les-Beaune 1998**

*Domaine du Château Génot-Boulangier, Meursault*

U. 3cm BC or better, excellent appearance

**W** 12 bottles (OCB)

**Per lot: € 80 – 140**

56

**Savigny-les-Beaune 1998**

*Domaine du Château Génot-Boulangier, Meursault*

U. 3cm BC or better, excellent appearance

**W** 12 bottles (OCB)

**Per lot: € 80 – 140**

57

**Nuits-Saint-Georges 'Clos de Argillières' 1<sup>er</sup> Cru 2001 (1)**

*Domaine du Château de Prémeaux, Prémeaux*

Excellent level and appearance

**Nuits-Saint-Georges 'Clos de Argillières' 1<sup>er</sup> Cru 2000 (1)**

*Domaine du Château de Prémeaux, Prémeaux*

Excellent level and appearance

**Nuits-Saint-Georges 2001 (1)**

*Domaine du Château de Prémeaux, Prémeaux*

Excellent level and appearance

**Côte de Nuits-Villages 2002 (1)**

*Domaine du Château de Prémeaux, Prémeaux*

Excellent level, WL

**Côte de Nuits-Villages 1999 (1)**

*Domaine du Château de Prémeaux, Prémeaux*

Excellent level and appearance, NOC

**Bourgogne Hautes-Côtes de Nuits 2002 (1)**

*Domaine du Château de Prémeaux, Prémeaux*

Excellent level and appearance

**R** 6 bottles

**Per lot: € 120 – 160**





58

**Corton-Les Combes Grand Cru 1998**

*Domaine du Château Génot-Boulangier, Meursault*

U. 3cm BC or better, excellent appearance

**R** 12 bottles (OCB)

Per lot: € 200 – 300

59

**Auxey-Duresses 'Les Duresses'**

**1<sup>er</sup> Cru 1997 (4)**

*Domaine Pascal Prunier, Auxey-Duresses*

Excellent level and appearance

**Monthelie 'Les Vignes Rondes'**

**1<sup>er</sup> Cru 1997 (2)**

*Domaine Pascal Prunier, Auxey-Duresses*

Excellent level and appearance

**Saint-Romain 'Sous le Château' 1997 (2)**

*Domaine Pascal Prunier, Auxey-Duresses*

U. 2cm BC or better, excellent appearance

**Monthelie 1997 (1)**

*Domaine Pascal Prunier, Auxey-Duresses*

Excellent level and appearance

**Beaune 'Les Sizies' 1<sup>er</sup> Cru 1997 (3)**

*Domaine Pascal Prunier, Auxey-Duresses*

Excellent level and appearance

**R** 12 bottles

Per lot: € 200 – 300

60

**Chassagne-Montrachet 1990**

*Domaine Etienne Sauzet,*

*Puligny-Montrachet*

U. 2.5cm BC or better, excellent appearance,

1SCL

**W** 12 bottles (OCB)

Per lot: € 360 – 460

61

**Chassagne-Montrachet 'Les Caillerets'**

**1<sup>er</sup> Cru 1990**

*Domaine Ramonet, Chassagne-Montrachet*

U. 2.5cm BC or better, excellent appearance,

1LNL, 6LCC

**W** 12 bottles (OCB)

Per lot: € 750 – 950

62

**Meursault-Charmes 1<sup>er</sup> Cru 'Cuvée**

**Bahèze de Lanlay' 1995**

*Domaine des Hospices de Beaune,*

*Beaune*

**Elevé et mis en bouteille par Domaine**

**Vincent Girardin pour Karel de Graaf**

**Bourgogne-Agenturen, Amsterdam**

Excellent level and appearance, LWRL, 1LNL

**W** 12 bottles (OCB)

Per lot: € 360 – 460

63

**Chablis 'La Forest' 1<sup>er</sup> Cru 1987**

*Domaine René et Vincent Dauvissat,*

*Chablis*

U. 3cm BC or better, excellent appearance,

4LNL, 3CRC, 3SOS

**W** 12 bottles (OCB)

Per lot: € 280 – 380

64

**Chablis 'La Forest' 1<sup>er</sup> Cru 1986**

*Domaine René et Vincent Dauvissat,*

*Chablis*

U. 4cm BC or better, excellent appearance,

6SOS

**W** 12 bottles (OCB)

Per lot: € 360 – 460

65

**Volnay 'Clos de La Bousse d'Or'**

**1<sup>er</sup> Cru 1996**

*Domaine de La Pousse d'Or, Volnay*

Excellent level and appearance, LSTL

**R** 12 bottles (OCB)

Per lot: € 550 – 750

66

**Pommard 'Les Jarollières' 1<sup>er</sup> Cru 1996**

*Domaine de La Pousse d'Or, Volnay*

Excellent level and appearance, LSTL, 2LNL

**R** 12 bottles (OCB)

Per lot: € 500 – 700

67

**Penand-Vergelesses 'Belles Filles' 2010**

**(6)**

*Maison Pierre Yves Colin-Morey*

Excellent level and appearance

**Chambolle-Musigny 1997 (6)**

*Ghislaine Barthod, Chambolle-Musigny*

Excellent level and appearance

**Nuits-Saint-Georges 2005 (6)**

*Domaine David Duband, Chevannes*

Excellent level and appearance

**M** 18 bottles (OCB)

Per lot: € 320 – 420

68

**Ruchottes-Chambertin Grand Cru 1998**

*Maison Dominique Laurent,*

*Nuits-Saint-Georges*

U. 1.5cm BC or better, excellent appearance

**R** 6 bottles (OCB)

Per lot: € 240 – 340

69

**Gevrey-Chambertin 'Vieilles Vignes'**

**1997 (11)**

*Domaine Serafin, Gevrey-Chambertin*

Excellent level and appearance, 1LNL

**Gevrey-Chambertin 1988 (1) 1.5ltr**

*Bernard Coillot Pere & Fils, Gevrey-*

*Chambertin*

U. 2cm BC, LSTL, LNL

**R** 11 bottles & 1 Magnum - 1.5ltr

Per lot: € 240 – 340

70

**Hospices de Beaune Pommard 'Cuvée**

**Dames de la Charité' 2000**

*Charles de Vallière, Beaune*

Excellent level and appearance

**R** 5 bottles

Per lot: € 120 – 180

71

**Penand-Vergelesses 'Les Belles Filles'**

**2010 (5)**

*Pierre-Yves Colin-Morey,*

*Chassagne-Montrachet*

Excellent level and appearance

**Puligny-Montrachet 2008 (12)**

*Frédéric Magnien, Morey-Saint-Denis*

Excellent level and appearance

**W** 17 bottles (OCB)

Per lot: € 320 – 420

72

**Meursault 'Les Narvaux' 2010**

*Domaine Michelot, Meursault*

Excellent level and appearance

**W** 6 bottles (OCB)

Per lot: € 180 – 240



73

**Hautes-Côtes-de-Beaune 2008 (12)**

*Domaine Henri Naudin-Ferrand,  
Magny-les-Villers*

Excellent level and appearance

**Pouilly-Vinzelles 2000 (12)**

*Domaine Valette, Chaintré*

Excellent level and appearance

**W** 24 bottles (OCB)

Per lot: € 240 – 340

74

**Aloxe-Corton 2000 (4)**

*Francois Gay et Fils, Chorey-les-Beaune*

U. 1cm BC or better, 3WISL, 1STL

**Pommard 2005 (4)**

*Michel Rebourgeon, Pommard*

U. 1cm BC or better, LSTL

**Pommard Hospices de Beaune Cuvée**

**Cyrot Chadron 2001 (2)**

*Jean Philippe Marchaud,  
Gevrey-Chambertin*

Excellent level, WISL

**Beaune 'Les Chouacheux' 1<sup>er</sup> Cru 2006 (3)**

*Michel Philippo, Pommard*

Excellent level, LSTL

**Fixin 2000 (1)**

*Domaine Durand Père et Fils, Fixin*

U. 1cm BC, excellent appearance

**Beaune 1<sup>er</sup> Cru 2001 (4)**

*Jean Marchaud, Gevrey-Chambertin*

Excellent level, 3LSTL, 1WISL

**Volnay 1<sup>er</sup> Cru 2006 (5)**

*Michel Rebourgeon, Pommard*

Excellent level, 3WISL, 2LSTL

**R** 23 bottles

Per lot: € 380 – 480

75

**Mâcon-Bussières 'Le Monsard' 2007**

*Les Héritiers du Comte Lafon, Meursault*

Excellent level and appearance

**W** 17 bottles (OCB)

Per lot: € 340 – 420

76

**Mâcon-Bussières 'Le Monsard' 2007**

*Les Héritiers du Comte Lafon, Meursault*

Excellent level and appearance

**W** 12 bottles (OCB)

Per lot: € 240 – 300

77

**Morey Saint-Denis 'Les Monts Luisant' 2000 (5)**

*Domaine Frederic Magnien,  
Morey Saint-Denis*

Excellent level and appearance

**Beaune 'Championnons' 1<sup>er</sup> Cru 1990 (3)**

*Lycée Agricole, Beaune*

Excellent level and appearance

**Chambolle-Musigny 1995 (2)**

*Domaine Georges Clerget, Vougeot*

Excellent level and appearance

**Chambolle-Musigny 'Charmes' 1<sup>er</sup> Cru 1993 (1)**

*Domaine Christian Clerget, Vougeot*

Excellent level and appearance

**R** 11 bottles

Per lot: € 240 – 340

78

**Beaune 'Clos des Mouches' 1<sup>er</sup> Cru 1987 (2)**

*Joseph Drouhin, Beaune*

U. 2.5cm BC, excellent appearance

**Gevrey-Chambertin 1987 (2)**

*Joseph Drouhin, Beaune*

U. 2.5cm BC or better, STL, NL, 1NC

**Gevrey-Chambertin 1<sup>er</sup> Cru 1987 (1)**

*Joseph Drouhin, Beaune*

U. 2cm BC, LSTL

**Puligny-Montrachet 'Les Folatières' 1<sup>er</sup> Cru (1)**

*Joseph Drouhin, Beaune*

Excellent level, LSTL

**Chambolle-Musigny 1<sup>er</sup> Cru 1987 (2)**

*Joseph Drouhin, Beaune*

U. 2.5cm BC, LSTL

**R** 8 bottles

Per lot: € 220 – 350

78A

**Bourgogne 'Cuvée André' 1982**

*André Ziltener Père & Fils,  
Gevrey-Chambertin*

U. 2.5cm BC or better, 9LSTL, 3STL, 1LL

**R** 14 bottles

Per lot: € 150 – 200

79

**Clos du Dessus des Marconnets 1999**

*Domaine Pierre Labet, Beaune*

Excellent level and appearance

**R** 12 bottles (OCB)

Per lot: € 240 – 340

79A

**Chassagne-Montrachet 'Les Caillerets' 1<sup>er</sup> Cru 1999 (3)**

*Domaine Jean-Marc Morey,  
Chassagne-Montrachet*

U. 1.5cm BC, excellent appearance

**Corton-Charlemagne Grand Cru 2002 (3)**

*Bonneau du Martray, Pernand-Vergelesses*

**W** 6 bottles

Per lot: € 280 – 380



80

**Gevrey Chambertin 'Clos St. Jacques' 1<sup>er</sup> Cru 2004 (1)**

*Domaine Bruno Clair, Marsannay La Côte*

Excellent level and appearance

**Gevrey-Chambertin 'Les Cazetiers' 1<sup>er</sup> Cru 2005 (2)**

Excellent level, LSCL

**R** 3 bottles

Per lot: € 150 – 200

81

**Monthlie-Toisieres 2003 (5)**

*Guy Brocard, Meursault*

Excellent level and appearance

**Auxey-Duresses 1<sup>er</sup> Cru 2003 (2)**

*Guy Brocard, Meursault*

Excellent level and appearance, 1LCC

**R** 7 bottles

Per lot: € 130 – 170

82

**Savigny-les-Beaune 1<sup>er</sup> Cru 1980 (2)**

*Simon Bize, Savigny-les-Beaune*

U. 6cm BC or better, STL, FL, LCC

**Savigny-les-Beaune les Bourgeois 1991 (1)**

*Simon Bize, Savigny-les-Beaune*

U. 2cm BC, STL

**Chorey-les-Beaune Vieilles Vignes 2004 (1)**

*Marchaud de Gramont, Nuits-Saint-Georges*

Excellent level and appearance

**Beaune 'Les Espenottes' 1<sup>er</sup> Cru 2005 (1)**

*Domaine Parent, Pommard*

Excellent level and appearance

**Vosne-Romanée 'Les Malconsorts' 1988 (1)**

*André Catiard, Vosne-Romanée*

U. 4cm BC, excellent appearance

**Meursault-Charmes 1<sup>er</sup> Cru 2003 (7)**

*Jacques Thevenot-Machal, Meursault*

Excellent level, 3WISL, 4LSTL

**W** 13 bottles

Per lot: € 300 – 400

83

**Pernand-Vergelesses 'Sous Fretille' 1<sup>er</sup> Cru 2005**

*Dufouleur Père et Fils,  
Nuits-Saint-Georges*

Excellent level and appearance

**W** 12 bottles (OCB)

Per lot: € 150 – 220





84

**Pernand-Vergelesses 'Sous Fretille'**  
**1<sup>er</sup> Cru 2005**

*Dufouleur Père et Fils,  
Nuits-Saint-Georges*

Excellent level and appearance

**W** 16 bottles (1OCB)

**Per lot: € 200 – 300**

85

**Beaune 'Bressandes' 1<sup>er</sup> Cru 2002 (8)**

*Domaine Louis Jadot, Beaune*

Excellent level and appearance

**Beaune 'Bressandes' 1<sup>er</sup> Cru 2008 (1)**

*Domaine Louis Jadot, Beaune*

Excellent level and appearance

**W** 9 bottles

**Per lot: € 180 – 260**

86

**Beaune Grèves 'Le Clos Blanc'**  
**1<sup>er</sup> Cru 2005**

*Domaine Gagey, Louis Jadot*

Excellent level, 4LSTL, 1LNL

**W** 9 bottles (OCB)

**Per lot: € 200 – 300**

87

**Le Chambertin Grand Cru (3)**

*Louis Burel, Dijon*

U. 8.5cm BC or better, HSTL, 1TL, 1LL, 1NL,  
1LPC, 1LDC

**Chambolle-Musigny 1933 (8)**

*Louis Burel, Dijon*

U. 7 10m BC or better, 1 12,5cm BC, HSTL,  
CC, 1SOS

**R** 11 bottles

**Per lot: € 240 – 340**

88

**Aloxe-Corton 'Les Valozières'**  
**1<sup>er</sup> Cru 1971**

*Domaine Nudant, Ladoix-Serrigny*

U. 4.5cm BC or better, LSTL

**R** 12 bottles

**Per lot: € 120 – 160**

89

**Nuits-Saint-Georges 'Les Richemones'**  
**1964 (1)**

*Domaine Moillard, Nuits-Saint-Georges*

U. 5.5cm BC, STL, CC, LDC, NB

**Savigny-Vergelesses' 1<sup>er</sup> Cru 1964 (2)**

*Laviotte et Fils, Beaune*

U. 1 5cm BC, 1 6cm BC, HSTL, CC, 1PC, NB

**Beaune 'Les Cent Vignes' 1<sup>er</sup> Cru 1990 (3)**

*Philippe Lenard, Côte d'Or*

Excellent level, LSTL, NL, 1LL

**R** 6 bottles

**Per lot: € 140 – 220**

90

**Aloxe-Corton 'Les Valozières'**  
**1<sup>er</sup> Cru 1971**

*Mähler-Besse, Beaune*

U. 4.5cm BC or better, LSTL

**R** 12 bottles

**Per lot: € 120 – 160**

91

**Vosne-Romanée 1983**

*J. Mayer, Vosne-Romanée*

Excellent level, LSTL

**R** 6 bottles

**Per lot: € 220 – 320**

92

**Aloxe-Corton 'Les Valozières'**  
**1<sup>er</sup> Cru 1989**

*Domaine Nudant, Ladoix-Serrigny*

U. 2.5cm BC or better, LSTL

**R** 12 bottles

**Per lot: € 280 – 380**

93

**Aloxe-Corton 'Les Valozières'**  
**1<sup>er</sup> Cru 1989 (6)**

*Domaine Nudant, Ladoix-Serrigny*

U. 2.5cm BC or better, LSTL

**Chénas 1988 (6)**

*Georges Rossi, La Chapelle-de-Guinchay*

U. 2.5cm BC or better, STL, TL

**R** 12 bottles

**Per lot: € 160 – 220**

94

**Gevrey Chambertin 1971 (5)**

*Mähler-Besse, Beaune*

U. 4.5cm BC or better, LSTL

**Volnay 1971 (3)**

*Mähler-Besse, Beaune*

U. 4cm BC or better, LSTL, LTL

**Aloxe-Corton 1971 (4)**

*Mähler-Besse, Beaune*

U. 4cm BC or better, LSTL, LTL

**R** 12 bottles

**Per lot: € 120 – 180**

95

**Gevrey Chambertin 1976**

*Maison Moillard, Meursault*

U. 3cm BC or better

**R** 12 bottles

**Per lot: € 240 – 340**

96

**Vosne-Romanée 1983**

*J. Mayer, Vosne-Romanée*

Excellent level, LSTL

**R** 6 bottles

**Per lot: € 220 – 320**

97

**Volnay 1971**

*Mähler-Besse, Beaune*

U. 4cm BC or better, LSTL, LTL

**R** 12 bottles

**Per lot: € 120 – 180**

98

**Beaune-Grèves 1974**

*Domaine Albert Morey,  
Chassagne-Montrachet*

U. 4cm BC or better, STL

**R** 10 bottles

**Per lot: € 100 – 150**

99

**Gevrey Chambertin 1976**

*Maison Moillard, Meursault*

U. 3cm BC or better

**R** 2 bottles

**Per lot: € 100 – 150**

100

**Nuits-Saint-Georges 1972 (3)**

*Maison Charles Viénot,  
Nuits-Saint-Georges*

U. 4.5cm BC or better, STL

**Chassagne-Montrachet Rouge 1971 (7)**

*Domaine Michel Niellon,  
Chassagne-Montrachet*

U. 4.5cm BC or better, STL, TL

**Volnay 1974 (1)**

*Maison Charles Viénot,  
Nuits-Saint-Georges*

U. 4.5cm BC

**R** 11 bottles

**Per lot: € 100 – 200**



101

**Vosne-Romanée 1983**

*J. Mayer, Vosne-Romanée*

U. 2.5cm BC, LSTL

**R** 6 bottles

**Per lot: € 220 – 320**

102

**Vosne-Romanée 1983**

*J. Mayer, Vosne-Romanée*

U. 3cm BC or better, LSTL, LSCL

**R** 6 bottles

**Per lot: € 220 – 320**



14



15

103

**Morgon 1989**

*Château Gaillard, Morgon*

Excellent level and appearance

**R** 6 magnums - 1.5ltr

**Per lot: € 70 – 110**

104

**Morgon 1989**

*Château Gaillard, Morgon*

Excellent level and appearance

**R** 5 magnums - 1.5ltr

**Per lot: € 69 – 100**

105

**Beaune-Grèves 1<sup>er</sup> Cru 1989 (6)**

*Domaine Thomas-Moillard,*

*Nuits-Saints-Georges*

Excellent level and appearance

**Gevrey Chambertin 'Les Jeunes Rois' 1999 (6)**

*Domaine Cortochot, Gevrey Chambertin*

Excellent level, LSCL

**R** 12 bottles

**Per lot: € 180 – 280**

106

**Aloxe-Corton 'Les Valozières'**

**1<sup>er</sup> Cru 1989 (2)**

*Domaine Nudant, Ladoix-Serrigny*

U. 2.5cm BC or better, LSTL

**Clos du Vougeot Grand Cru 1986 (10)**

*Domaine Gevrey-Chambertin*

U. 3cm BC or better, LSTL

**R** 12 bottles

**Per lot: € 280 – 380**

107

**Beaune 'Clos de l'Écu' 1969 (4)**

*Domaine Jaboulet-Vercherre, Beaune*

U. 3.5cm BC or better, LSTL

**Chassagne-Montrachet Rouge 1974 (7)**

*Maison Albert Morey,*

*Chassagne-Montrachet*

U. 3.5cm BC or better, excellent appearance

**R** 11 bottles

**Per lot: € 130 – 180**

108

**Echézeaux Grand Cru 1987**

*J. Jayer, Vosne-Romanée*

U. 2cm BC, LSTL

**R** 3 bottles

**Per lot: € 300 – 400**

109

**Nuits-Saint-Georges 'Clos des Argillières' 1<sup>er</sup> Cru 2004**

*Domaine Vincent Dureuil-Janthial, Rully*

Excellent level and appearance

**R** 12 bottles (OCB)

**Per lot: € 300 – 380**

110

**Corton 'Clos du Roi' Grand Cru 1996**

*Prince Florent de Merode, Ladoix-Serrigny*

Excellent level and appearance, 1WISLN

**R** 3 bottles

**Per lot: € 280 – 330**

111

**Chablis 'Les Clos' Grand Cru 1994 (1)**

*Rene et Vincent Dauvissat-Camus, Chablis*

U. 2cm BC, excellent appearance

**Chablis 'Les Clos' Grand Cru 1993 (3)**

*Rene et Vincent Dauvissat-Camus, Chablis*

U. 4cm BC or better, LSTL

**Chablis 'Les Clos' Grand Cru 1992 (1)**

*Rene et Vincent Dauvissat-Camus, Chablis*

Excellent level and appearance

**W** 5 bottles

**Per lot: € 600 – 750**

112

**Puligny-Montrachet 'Les Combettes' 1<sup>er</sup> Cru 2001**

*Domaine Louis Carillon,*

*Puligny-Montrachet*

Excellent level and appearance

**W** 6 bottles

**Per lot: € 300 – 400**

113

**Chassagne-Montrachet 'Les Chaumées' 1<sup>er</sup> Cru "Clos de la Truffière" 1999 (3)**

*Domaine Michel Niellon,*

*Chassagne-Montrachet*

Excellent level, LWRL, 1PC

**Chassagne-Montrachet 'Clos Saint-Jean' 1<sup>er</sup> Cru 1999 (5)**

*Domaine Michel Niellon,*

*Chassagne-Montrachet*

Excellent level and appearance

**W** 8 bottles

**Per lot: € 220 – 300**

114

**Puligny-Montrachet 'Les Perrières' 1<sup>er</sup> Cru 2001 (1)**

*Domaine Louis Carillon,*

*Puligny-Montrachet*

Excellent level, LSTL

**Puligny-Montrachet 'Les Champs Canet' 1<sup>er</sup> Cru 1999 (5)**

*Domaine Louis Carillon,*

*Puligny-Montrachet*

U. 2.5cm BC or better, 1SOS

**W** 6 bottles

**Per lot: € 350 – 450**

115

**Puligny-Montrachet 'Les Perrières' 1<sup>er</sup> Cru 1993**

*Domaine Louis Carillon,*

*Puligny-Montrachet*

U. 3.5cm BC or better, LSTL, WRL, LNL

**W** 10 bottles

**Per lot: € 650 – 880**

116

**Puligny-Montrachet 1996 (3)**

*Domaine Louis Carillon et Fils,*

*Puligny-Montrachet*

U. 2.5cm BC or better, 2STL

**Puligny-Montrachet 1999 (5)**

*Domaine Louis Carillon et Fils,*

*Puligny-Montrachet*

Excellent level and appearance

**W** 8 bottles

**Per lot: € 250 – 350**

117

**Chassagne-Montrachet 'Morgeot Vigne Blanche' 1<sup>er</sup> Cru 1999 (3)**

*Château de la Maltroye,*

*Chassagne-Montrachet*

Excellent level and appearance, 1LSCL

**Chassagne-Montrachet 'Les Grandes Ruchottes' 1<sup>er</sup> Cru 1999 (3)**

*Château de la Maltroye,*

*Chassagne-Montrachet*

Excellent level, SCL

**Chablis 'La Forest' 1<sup>er</sup> Cru 2001 (2)**

*Rene et Vincent Dauvissat-Camus, Chablis*

Excellent level and appearance

**W** 8 bottles

**Per lot: € 250 – 330**

118

**Corton 'Les Chaumes' Grand Cru 2003 (3)**

*Camille Giroud, Beaune*

Excellent level and appearance

**Gevrey-Chambertin 'Lavaut-Saint-Jacques' 1<sup>er</sup> Cru 2003 (2)**

*Camille Giroud, Beaune*

Excellent level and appearance

**Corton Grand Cru 2003 (2)**

*Domaine Tollot-Beaut, Chorey-les-Beaune*

Excellent level and appearance

**R** 7 bottles

**Per lot: € 330 – 500**

119

**Chassagne-Montrachet 'Les Champgains' 1<sup>er</sup> Cru 2000 (6)**

*Domaine Michel Niellon,*

*Chassagne-Montrachet*

Excellent level and appearance

**Meursault 'Les Perrières' 1<sup>er</sup> Cru 2001 (2)**

*Domaine Matrot, Meursault*

Excellent level and appearance

**W** 8 bottles

**Per lot: € 250 – 350**



**120**

**Chassagne-Montrachet 'Grandes Ruchottes' 1<sup>er</sup> Cru 1999 (6)**

*Bernard Moreau, Chassagne-Montrachet*

Excellent level and appearance

**Chassagne-Montrachet 'Les Caillerets' 1<sup>er</sup> Cru 1998 (2)**

*Bernard Moreau, Chassagne-Montrachet*

Excellent level and appearance

**W** 8 bottles

**Per lot: € 300 – 380**

**121**

**Puligny-Montrachet 2000**

*Domaine Louis Carillon et Fils,*

*Puligny-Montrachet*

Excellent level and appearance

**W** 6 bottles

**Per lot: € 250 – 350**

**122**

**Puligny-Montrachet 'Les Folatières' 1<sup>er</sup> Cru 1999**

*Etienne Sauzet, Puligny-Montrachet*

Excellent level and appearance, 1LSTL

**W** 5 bottles

**Per lot: € 300 – 350**

**123**

**Chablis 'Bougros' Grand Cru 1999**

*Domaine Verget, Sologny*

Excellent level and appearance, 1LSTL, 2LNL

**W** 11 bottles

**Per lot: € 400 – 540**

**124**

**Chablis 'La Forest' 1<sup>er</sup> Cru 2000**

*Rene et Vincent Dauvissat-Camus, Chablis*

Excellent level and appearance

**W** 8 bottles

**Per lot: € 400 – 520**

**125**

**Chablis 'Les Preuses' Grand Cru 2000 (1)**

*Rene et Vincent Dauvissat-Camus, Chablis*

Excellent level and appearance

**Chablis 'Les Clos' Grand Cru 1998 (5)**

*Rene et Vincent Dauvissat-Camus, Chablis*

Excellent level and appearance

**Chablis 'Les Preuses' Grand Cru 1993 (1)**

*Rene et Vincent Dauvissat-Camus, Chablis*

Excellent level and appearance

**W** 7 bottles

**Per lot: € 400 – 500**

**126**

**Chablis 'La Forest' 1<sup>er</sup> Cru 2001**

*Rene et Vincent Dauvissat-Camus, Chablis*

Excellent level and appearance

**W** 9 bottles

**Per lot: € 360 – 450**

**127**

**Savigny-Narbantons 1<sup>er</sup> Cru 1995 (3)**

*Lucien Camus-Bruchon,*

*Savigny-les-Beaune*

Excellent level, 1SCL, 1LSTL

**Savigny-Lavières 1<sup>er</sup> Cru 1995 (3)**

*Lucien Camus-Bruchon, Savigny-les-*

*Beaune*

Excellent level and appearance

**R** 6 bottles

**Per lot: € 110 – 150**

**128**

**Fixin 'Clos du Chapitre' 1<sup>er</sup> Cru 1990**

*Domaine Marion, Fixin*

U. 2cm BC or better, LSTL, 4TAL, 3LLN

**R** 6 bottles

**Per lot: € 180 – 240**

**129**

**Corton Grand Cru 1995**

*Domaine Cornu, Magny-les-Villers*

Excellent level, 4WISLN

**R** 6 bottles

**Per lot: € 270 – 330**

**130**

**Chablis 'La Forest' 1<sup>er</sup> Cru 1999**

*Rene et Vincent Dauvissat-Camus, Chablis*

Excellent level, 4WISLN

**W** 6 bottles

**Per lot: € 300 – 400**

**131**

**Nuits-Saint-Georges 'En Rue de Chaux' 1<sup>er</sup> Cru 1996**

*Maison Bertrand Ambroise,*

*Nuits-Saint-Georges*

Excellent level and appearance

**R** 4 bottles

**Per lot € 100 - 140**

**132**

**Aloxe-Corton 'Les Fournières' 1<sup>er</sup> Cru 1995**

*Domaine Tollot-Beaut, Chorey-les-Beaune*

Excellent level and appearance

**R** 4 bottles

**Per lot: € 160 – 200**

**133**

**Puligny-Montrachet 2001 (5)**

*Domaine Louis Carillon et Fils,*

*Puligny-Montrachet*

Excellent level and appearance, 1LL

**Puligny-Montrachet 'Les Champs Canet' 1<sup>er</sup> Cru 2001 (1)**

*Domaine Louis Carillon et Fils, Puligny-*

*Montrachet*

Excellent level and appearance

**W** 6 bottle

**Per lot: € 140 – 200**

**134**

**Chablis 'La Forest' 1<sup>er</sup> Cru 1998**

*Rene et Vincent Dauvissat-Camus, Chablis*

Excellent level and appearance, 2WISLN

**W** 6 bottles

**Per lot: € 270 – 330**

**135**

**Chassagne-Montrachet 'La Romanée' 1<sup>er</sup> Cru 1993 (3)**

*Domaine Verget, Sologny*

U. 1.5cm BC or better, LSTL

**Puligny-Montrachet 'Les Enseignères' 1993 (1)**

*Domaine Verget, Sologny*

Excellent level, LSTL

**Chassagne-Montrachet 'Les Champsgains' 1<sup>er</sup> Cru 1993 (1)**

*Domaine Verget, Sologny*

U. 1cm BC, excellent appearance, LSTL

**Chevalier-Montrachet Grand Cru 1993 (1)**

*Domaine Verget, Sologny*

U. 2.5cm BC, LSTL

**Bâtard-Montrachet Grand Cru 1993 (1)**

*Domaine Verget, Sologny*

U. 1.5cm BC, LSTL

**Bâtard-Montrachet Grand Cru 1998 (1)**

*Domaine Verget, Sologny*

Excellent level and appearance

**W** 8 bottles

**Per lot: € 320 – 420**

**136**

**Chassagne-Montrachet 'La Romanée' 1<sup>er</sup> Cru 1995 (5)**

*Domaine Verget, Sologny*

U. 2cm BC or better, excellent appearance, LSTL

**Chassagne-Montrachet 'Remilly' 1<sup>er</sup> Cru 1995 (4)**

*Domaine Verget, Sologny*

U. 1cm BC or better, excellent appearance,

1LSTL

**Puligny-Montrachet 'Les Enseignères' 1996 (2)**

*Domaine Verget, Sologny*

U. 1cm BC or better, excellent appearance,

1LSTL

**W** 11 bottles

**Per lot: € 320 – 420**





**137**

**Puligny-Montrachet 'Sous le Puits'**

**1<sup>er</sup> Cru 1999 (3)**

*Domaine Verget, Sologny*

Excellent level and appearance

**Puligny-Montrachet 'Les Enseignères'**  
**1996 (3)**

*Domaine Verget, Sologny*

Excellent level and appearance, 1LSTL

**W** 6 bottles

**Per lot: € 160 – 220**

**138**

**Pouilly-Fuissé 'La Côte' 2002 (6)**

*Domaine Guffens-Heynen, Vergisson*

U. 1.5cm BC, excellent appearance, 3LSTL

**Pouilly-Fuissé 'Terroirs de Vergisson'**  
**2002 (3)**

*Domaine Verget, Sologny*

U. 1.5cm BC, excellent appearance, 1LNL

**W** 9 bottles

**Per lot: € 160 – 240**

**139**

**Pouilly-Fuissé 'Tête de Cuvée' 1997 (3)**

*Domaine Verget, Sologny*

U. 1cm BC or better, excellent appearance

**Chassagne-Montrachet 'Morgeot'**  
**1<sup>er</sup> Cru 1997 (3)**

*Domaine Verget, Sologny*

U. 1cm BC or better, excellent appearance

**W** 6 bottles

**Per lot: € 160 – 220**

**140**

**Corton-Charlemagne Grand Cru 1997 (3)**

*Domaine Verget, Sologny*

U. 2cm BC or better, excellent appearance

**Corton-Charlemagne Grand Cru 1995 (1)**

*Domaine Verget, Sologny*

U. 1cm BC, excellent appearance

**W** 4 bottles

**Per lot: € 240 – 340**

**141**

**Chablis 'Bougrons' Grand Cru 'Côte de Bouqueyreaud' 2002 (2)**

*Domaine Verget, Sologny*

U. 1cm BC, excellent appearance

**Chablis 'Vaillons' 1<sup>er</sup> Cru 2002 (2)**

*Domaine Verget, Sologny*

U. 1cm BC, excellent appearance

**Chablis 'Vaillons' 1<sup>er</sup> Cru 'Vielles Vignes de Monots' 2002 (2)**

*Domaine Verget, Sologny*

U. 1cm BC, excellent appearance, 1LSTL

**Chassagne-Montrachet 'Franchemont'**  
**1<sup>er</sup> Cru 2002 (2)**

*Domaine Verget, Sologny*

U. 1cm BC, excellent appearance, 1LSTL

**Chablis 'Montée de Tonnerre'**  
**1<sup>er</sup> Cru 2002 (1)**

*Domaine Verget, Sologny*

U. 1cm BC, excellent appearance

**W** 9 bottles

**Per lot: € 220 – 320**

**142**

**Gevrey-Chambertin 1988 (2)**

*G. Quivy, Gevrey-Chambertin*

Excellent level and appearance, LNL, FNL

**Nuits-Saint-Georges 'En Rue de Chaux'**  
**1<sup>er</sup> Cru 1997 (1)**

*Maison Bertrand Ambroise,*

*Premeaux-Prissey*

Excellent level and appearance

**Nuits-Saint-Georges 'Les Vaucrains'**  
**1<sup>er</sup> Cru 1995 (3)**

*Maison Bertrand Ambroise,*

*Premeaux-Prissey*

Excellent level and appearance

**Corton 'Le Rognet' Grand Cru 1995 (3)**

*Maison Bertrand Ambroise,*

*Premeaux-Prissey*

Excellent level, SPC

**R** 9 bottles

**Per lot: € 280 – 380**

**142A**

**Puligny-Montrachet 'Les Folatières'**

**1<sup>er</sup> Cru 2000 (4)**

*Étienne Sauzet, Puligny-Montrachet*

Excellent level and appearance, 2LNL

**Puligny-Montrachet 1999 (2)**

*Étienne Sauzet, Puligny-Montrachet*

Excellent level and appearance, 1LNL

**W** 6 bottles

**Per lot: € 180 – 250**

**143**

**Santenay 'Clos Genets' 1985**

*Domaine Guy Dufouleur,*

*Nuits-Saint-Georges*

U. 3cm BC or better, excellent appearance

**R** 12 bottles (OCB)

**Per lot: € 160 – 260**

**144**

**Fixin 'Clos des Perrières' 1<sup>er</sup> Cru 1993**

*Domaine Guy Dufouleur,*

*Nuits-Saint-Georges*

U. 2.5cm BC or better, excellent appearance

**R** 12 bottles (OCB)

**Per lot: € 220 – 300**

**145**

**Fixin 'Clos des Perrières' 1<sup>er</sup> Cru 1993**

*Domaine Guy Dufouleur,*

*Nuits-Saint-Georges*

U. 2.5cm BC or better, excellent appearance

**R** 12 bottles (OCB)

**Per lot: € 220 – 300**

**146**

**Fixin 'Clos des Perrières' 1<sup>er</sup> Cru 1993**

*Domaine Guy Dufouleur,*

*Nuits-Saint-Georges*

U. 2.5cm BC or better, excellent appearance

**R** 12 bottles

**Per lot: € 220 – 300**

**147**

**Chorey-les-Beaune 1997 (12)**

*Maison Champy, Beaune*

U. 1.5cm BC or better, excellent appearance, 1LWISL

**Puligny-Montrachet 1997 (5)**

*Domaine Dupard Ainé, Puligny-Montrachet*

Excellent level and appearance

**M** 17 bottles

**Per lot: € 220 – 300**

**148**

**Corton 'Clos des Cortons' Monopole Grand Cru 1986 (2)**

*Domaine Faiveley, Nuits-Saint-Georges*

U. 3.5cm BC or better, LSTL, 1LNC

**Corton-Pougets Grand Cru 1991 (2)**

*Louis Jadot, Beaune*

U. 2cm BC or better, excellent appearance, LSTL

**R** 4 bottles

**Per lot: € 160 – 240**

**149**

**Chablis 'Les Clos' Grand Cru 1996**

*Domaine J. Moreau, Chablis*

U. 2cm BC or better, excellent appearance, 1NL

**W** 10 bottles (OWC)

**Per lot: € 260 – 350**

**150**

**Meursault 'Lieu (Inter)dit' 2004**

*Maison Verget, Sologny*

U. 1.5cm BC or better, excellent appearance, LSTL

**W** 12 bottles

**Per lot: € 360 – 460**

**151**

**Gevrey-Chambertin 'Lavaux Saint-Jaques' 1<sup>er</sup> Cru 1997**

*Domaine Denis Mortet,*

*Gevrey-Chambertin*

Excellent level and appearance, LSTL, 1LNL

**R** 4 bottles

**Per lot: € 800 – 1000**

**152**

**Mâcon-Pierreclos 1998**

*Domaine Guffens-Heynen, Vergisson*

U. 2.5cm BC, LSTL, 3LSCL

**W** 9 bottles

**Per lot: € 140 – 200**



**153**

**Bourgogne 'Les Charmes au Chatelain' 1997**

*Domaine Denis Mortet,  
Gevrey-Chambertin*

Excellent level and appearance, 2LSCL, 1LL,  
1LNL

**R** 5 bottles

**Per lot: € 140 – 220**

**154**

**Fixin-Hervelets 1<sup>er</sup> Cru 1990**

*Domaine Bart, Marsannay-la-Côte*

U. 5cm BC or better, STL, 2LSCL, 1TL

**R** 17 bottles

**Per lot: € 320 – 420**

**155**

**Givry 'Le Pied du Clou' Monopole**

**1<sup>er</sup> Cru 1990**

*Domaine Francois Lumpp, Givry*

U. 3cm BC or better, excellent appearance,  
LSTL, 1LNL

**R** 5 bottles

**Per lot: € 120 – 180**

**156**

**Beaune 'Cuvée des Dieux' 1<sup>er</sup> Cru 1996**

*Maison Charles Ninot, Beaune*

U. 2cm BC or better, excellent appearance

**R** 12 bottles (OCB)

**Per lot: € 240 – 340**

**157**

**Savigny-les-Beaune 1999 (4)**

*Catherine et Claude Maréchal,*

*Bligny-les-Beaune*

U. 1.5cm BC or better, STL

**Pommard 'La Chanière' 1999 (3)**

*Catherine et Claude Maréchal,*

*Bligny-les-Beaune*

Excellent level, STL

**R** 7 bottles

**Per lot: € 180 – 280**

**158**

**Vosne Romanée 'Les Beaumonts'**

**1<sup>er</sup> Cru 2000 (1)**

*Domaine Laurent, Nuits-Saint-Georges*

U. 1.5cm BC, LSTL, LNL

**Morey-Saint-Denis 1999 (1)**

*Hubert Lignier, Morey-Saint-Denis*

Excellent level and appearance

**Nuits-Saint-Georges 'La Charmotte'**

**2007 (1)**

*Thibault Liger-Belair, Nuits-Saint-Georges*

Excellent level and appearance, LSTL

**Chambolle-Musigny 2004 (1)**

*George Roumier, Chambolle-Musigny*

U. 1.5cm BC, excellent appearance, LNL

**Chambolle-Musigny 2008 (3)**

*George Roumier, Chambolle-Musigny*

Excellent level and appearance, 1LSTL, 1LISL

**R** 7 bottles

**Per lot: € 340 – 440**

**159**

**Charmes Chambertin Grand Cru 2006**

**(2)**

*Bernard Dugat Py, Gevrey-Chambertin*

Excellent level and appearance, 1LSTL

**Clos de la Roche Grand Cru 2004 (1)**

*Lucien le Moine, Beaune*

Excellent level and appearance

**Bonnes Mares Grand Cru 2005 (1)**

*Domaine Arlaud, Morey-Saint-Denis*

Excellent level and appearance, LSTL

**R** 4 bottles

**Per lot: € 400 – 600**

**160**

**Gevrey Chambertin 'Lavaux St. Jacques'**

**1<sup>er</sup> Cru 2004**

*Lucien le Moine, Beaune*

Excellent level and appearance

**R** 6 bottles (OCB)

**Per lot: € 360 – 460**

**161**

**Echézeaux Grand Cru 2008**

*Lucien le Moine, Beaune*

U. 1.5cm BC, excellent appearance

**R** 1 magnum - 1.5ltr

**Per lot: € 250 – 350**

**162**

**Meursault 'Les Chevalières' 2009**

*Lucien le Moine, Beaune*

Excellent level and appearance, LWRL

**W** 6 bottles (OCB)

**Per lot: € 180 – 240**

**163**

**Chassagne-Montrachet 'Boudriotte'**

**1<sup>er</sup> Cru 2010**

*Domaine Ramonet, Chassagne-Montrachet*

Excellent level and appearance, LWRL

**W** 12 bottles

**Per lot: € 340 – 440**

**164**

**Chassagne-Montrachet 'les Caillerets'**

**1<sup>er</sup> Cru 2007**

*Domaine Ramonet, Chassagne-Montrachet*

Excellent level and appearance

**W** 4 bottles

**Per lot: € 110 – 150**

**165**

**Chassagne-Montrachet 'Morgeot'**

**1<sup>er</sup> Cru 2011**

*Domaine Ramonet, Chassagne-Montrachet*

Excellent level and appearance, LWRL

**W** 6 bottles (OCB)

**Per lot: € 170 – 250**

**166**

**Morey-Saint-Denis 'Aux Chezeau'**

**1<sup>er</sup> Cru 2011**

*Domaine Arlaud, Morey-Saint-Denis*

Excellent level and appearance

**R** 6 bottles (OCB)

**Per lot: € 140 – 190**

**167**

**Pommard 2003 (3)**

*Domaine Marquis d'Angerville, Volnay*

Excellent level and appearance

**Nuits-Saint-Georges 'Clos des Corvées'**

**1<sup>er</sup> Cru 2006 (3)**

*Domaine Arnoux-Lachaux, Vosne-  
Romanée*

Excellent level, 1LSTL, 1LSCL

**R** 6 bottles

**Per lot: € 110 – 150**

**168**

**Volnay 'Les Fremiets' 1<sup>er</sup> Cru 2007 (6)**

*Domaine Henri Boillot, Volnay*

Excellent level and appearance

**Corton 'Bressandes' Grand Cru 2007 (2)**

*Domaine Chandon de Briailles,*

*Savigny-lès-Beaune*

Excellent level and appearance

**R** 8 bottles

**Per lot: € 280 – 380**

**169**

**Savigny-les-Beaune 'Serpentières'**

**1<sup>er</sup> Cru 2011**

*Domaine Patrick Javillier, Meursault*

Excellent level and appearance

**R** 12 bottles (OCB)

**Per lot: € 240 – 340**

**170**

**Meursault 'Clos du Cromin' 2011**

*Domaine Patrick Javillier, Meursault*

Excellent level and appearance

**W** 12 bottles (OCB)

**Per lot: € 280 – 380**

**171**

**Pouilly-Fuissé 'Clos de la Chapelle' 2011**

*Domaine de La Chapelle*

Excellent level and appearance

**W** 12 bottles (2OWC)

**Per lot: € 240 – 340**



172

**Chambolle-Musigny 'Les Plantes'  
1<sup>er</sup> Cru 2008**

*Domaine Amiot-Servelle,  
Chambolle-Musigny*

Excellent level and appearance  
**R** 12 bottles (OCB)

Per lot: € 240 – 340

173

**Santenay 2006**

*G. Fontaine et J. Vion, Rémigny*

Excellent level and appearance  
**R** 12 bottles

Per lot: € 160 – 220

174

**Santenay 2006**

*G. Fontaine et J. Vion, Rémigny*

Excellent level and appearance  
**R** 12 bottles

Per lot: € 160 – 220

175

**Nuits-Saint-Georges 'Vieilles Vignes'  
2009**

*Domaine de Bellene, Beaune*

Excellent level and appearance  
**R** 5 bottles (OCB)

Per lot: € 80 – 160

176

**Nuits-Saint-Georges 'Vieilles Vignes'  
2009**

*Domaine de Bellene, Beaune*

Excellent level and appearance  
**R** 5 bottles (OCB)

Per lot: € 80 – 160

177

**Volnay 'Les Fremiets' 1<sup>er</sup> Cru 2007**

*Domaine Henri Boillot, Volnay*

Excellent level and appearance  
**R** 6 bottles (OCB)

Per lot: € 160 – 260

178

**Volnay 'Les Fremiets' 1<sup>er</sup> Cru 2007**

*Domaine Henri Boillot, Volnay*

Excellent level and appearance  
**R** 6 bottles (OCB)

Per lot: € 160 – 260

179

**Morey-Saint-Denis 'Aux Cheseaux'  
1<sup>er</sup> Cru 2011**

*Domaine Arlaud Père et Fils,  
Morey-Saint-Denis*

Excellent level and appearance  
**R** 6 bottles (OCB)

Per lot: € 120 – 220

180

**Pommard 'Clos de Platière' 2005 (2)**

*Domaine Prince Florent de Merode,  
Ladoix-Serrigny*

Excellent level and appearance  
**'Clos de Platière' 2008 (1)**

*Domaine Prince Florent de Merode,  
Ladoix-Serrigny*

Excellent level and appearance

**Aloxe-Corton 1<sup>er</sup> Cru 2005 (2)**

*Domaine Prince Florent de Merode,  
Ladoix-Serrigny*

**Aloxe-Corton 1<sup>er</sup> Cru 2008 (1)**

*Domaine Prince Florent de Merode,  
Ladoix-Serrigny*

Excellent level and appearance

**Corton 'Les Maréhaudes' Grand Cru  
2007 (2)**

*Domaine Prince Florent de Merode,  
Ladoix-Serrigny*

Excellent level and appearance

**Corton 'Les Maréhaudes' Grand Cru  
2008 (4)**

*Domaine Prince Florent de Merode,  
Ladoix-Serrigny*

Excellent level and appearance  
**R** 12 bottles

Per lot: € 300 – 400

181

**Morey-Saint-Denis 'Aux Cheseaux'  
1<sup>er</sup> Cru 2011**

*Domaine Arlaud Père et Fils,  
Morey-Saint-Denis*

Excellent level and appearance  
**R** 6 bottles (OCB)

Per lot: € 120 – 220

182

**Chambertin 'Clos de Bèze' Grand Cru  
1976**

*Charles Viénot, Gevrey Chambertin*

U. 1.5cm BC or better, HSTL, HTL, TAL  
**R** 3 bottles

Per lot: € 800 – 1200

183

**Charmes-Chambertin 'Tête de Cuvée'  
Grand Cru 1969**

*Maître de Chais de la S.A. Ph. M., Mâcon*

U. 4cm BC or better, STL, 3NL, 2LCC  
**R** 6 bottles

Per lot: € 600 – 800

184

**Beaune 'Clos des Mouches' Blanc 2006**

*Domaine Chanson, Beaune*

Excellent level, LWRL, 1LNL  
**W** 12 bottles (2OWC)

Per lot: € 380 – 480

185

**Volnay-Santenots 1974 (8)**

*Domaine Prieur Brunet, Santenay-Le-Haut*

U. 4 2.5cm BC, 1 3.5cm BC, 1 4cm BC, 1 5cm BC, 1 6cm BC, STL, 2NL, 1 SOS

**Vosne-Romanée 'Les Suchots'  
1<sup>er</sup> Cru 1973 (1)**

*Jaques Cacheux-Blee, Vosne-Romanée*

U. 3.5 cm BC, STL, FL, NL

**Vosne-Romanée 'Les Suchots'  
1<sup>er</sup> Cru 1977 (3)**

*Jaques Cacheux-Blee, Vosne-Romanée*

U. 1 2.5cm BC, 1 3cm BC, 1 4cm BC, STL, NL  
**R** 12 bottles

Per lot: € 180 – 260

186

**Hospice de Beaune 'Cuvée Baudot'  
Meursault-Genevrières 1<sup>er</sup> Cru 1985 (1)**

*Domaine Michel Rossignol, Volnay*  
U. 3cm BC, HSTL, LTL, DC

**Rully 'Les Saint-Jacques' 1995 (2)**

*Domaine Laborbe-Juillot, Mercurey*

U. 2.5cm BC or better, 1STL

**Meursault 'Les Charmes' 1<sup>er</sup> Cru 1997 (3)**

*Domaine Prieur-Brunet, Santenay*

U. 2cm BC or better, excellent appearance

**Meursault 'Les Charmes' 1<sup>er</sup> Cru 1999 (2)**

*Domaine Prieur-Brunet, Santenay*

Excellent level and appearance, 1LSTL

**W** 8 bottles

Per lot: € 160 – 240

187

**Clos Blanc de Vougeot 'Monopole'  
1<sup>er</sup> Cru 1996 (2)**

*Domaine L'Heritier-Guyot,*

*Nuits-Saint-Georges*

Excellent level and appearance, LSTL, 1LDC

**W** 2 bottles

Per lot: € 60 – 120

188

**Chambertin 'Cuvée Héritiers Latour'  
Grand Cru 1989**

*Louis Latour, Beaune*

U. 1.5cm BC or better, excellent appearance  
**R** 12 bottles (OWC)

Per lot: € 1000 – 1500

189

**Corton Grancey Grand Cru 1997**

*Louis Latour, Beaune*

Excellent level and appearance

**R** 3 bottles

Per lot: € 200 – 300







**191**

**Romanée-Saint-Vivant Grand Cru 1984 (2)**

*Domaine de la Romanée Conti,  
Vosne-Romanée*

U. 2.5cm BC, excellent appearance

**Romanée-Saint-Vivant Grand Cru 1988 (2)**

*Domaine de la Romanée Conti,  
Vosne-Romanée*

U. 2cm BC, excellent appearance

**Romanée-Saint-Vivant Grand Cru 1989 (2)**

*Domaine de la Romanée Conti,  
Vosne-Romanée*

U. 2.5cm BC or better, excellent appearance,  
LISL

**Romanée-Saint-Vivant Grand Cru 1996 (1)**

*Domaine de la Romanée Conti,  
Vosne-Romanée*

U. 1 cm BC, excellent appearance, LNL

**R** 7 bottles

Per lot: € 4000 – 6000



**190**

**Romanée-Conti Grand Cru 1996**

*Domaine de la Romanée Conti,  
Vosne-Romanée*

U. 2cm BC, excellent appearance

**R** 1 bottle

Per lot: € 7500 – 9500



**192**

**Richebourg Grand Cru 1996**

*Domaine de la Romanée Conti,  
Vosne-Romanée*

U. 2.5cm BC or better, excellent appearance,  
1LNL, 3LSTL

**R** 6 bottles

Per lot: € 5500 – 7500

**193**

**La Tâche Grand Cru 1990**

*Domaine de la Romanée Conti,  
Vosne Romanée*

U. 2.5cm BC, excellent appearance, LSTL

**R** 1 bottle

Per lot: € 2200 – 3200

**194**

**Echézeaux Grand Cru 1996**

*Domaine de la Romanée Conti,  
Vosne-Romanée*

U. 3cm BC, excellent appearance, 6LSTL

**R** 11 bottles (OWC)

Per lot: € 8000 – 12000

**195**

**La Tâche Grand Cru 1996**

*Domaine de la Romanée Conti,  
Vosne-Romanée*

U. 2cm BC or better, excellent appearance,  
1LSTL, 3LISL

**R** 12 bottles (OWC)

Per lot: € 15000 – 20000

**196**

**La Tâche Grand Cru 1996**

*Domaine de la Romanée Conti,  
Vosne-Romanée*

U. 2cm BC, excellent appearance

**R** 1 bottle

Per lot: € 1300 – 1800



**197**  
**Romanée-Conti Grand Cru 1992**

*Domaine de la Romanée Conti, Vosne-Romanée*  
U. 2cm BC, excellent appearance, LSTL, WISNL  
**R** 1 bottle  
Per lot: € 5500 – 7500

**197A**  
**Bâtard-Montrachet Grand Cru 2009**

*Domaine Fontaine-Gagnard, Chassagne-Montrachet*  
Excellent level and appearance, 1LISL, 2LWRL  
**W** 6 bottles  
Per lot: € 600 – 800

**197B**  
**Bâtard-Montrachet Grand Cru 2009**

*Domaine Fontaine-Gagnard, Chassagne-Montrachet*  
Excellent level and appearance, 1LWRL, 2LISL  
**W** 6 bottles  
Per lot: € 600 – 800

**197C**  
**Bâtard-Montrachet Grand Cru 2010**

*Domaine Fontaine-Gagnard, Chassagne-Montrachet*  
Excellent level and appearance, 2LWRL, 1WRL, 1LL  
**W** 6 bottles  
Per lot: € 600 – 800

**197D**  
**Bâtard-Montrachet Grand Cru 2010**

*Domaine Fontaine-Gagnard, Chassagne-Montrachet*  
Excellent level and appearance, 2LWRL, 1WRL, 2LL  
**W** 6 bottles  
Per lot: € 600 – 800

**PREMIER GRAND CRU BORDEAUX**

**198**  
**Château Margaux 2000**  
*Margaux, 1<sup>er</sup> Grand Cru Classé*

Excellent level and appearance, 2LISL  
**R** 6 bottles  
Per lot: € 3600 – 4600

**199**  
**Château Latour 1971**  
*Pauillac, 1<sup>er</sup> Grand Cru Classé*

U. 5TS, 7VHS, excellent appearance, 1LSTL  
**R** 12 bottles (OWC)  
Per lot: € 2400 – 3400

**200**  
**Carruades de Lafite 2001**  
*Pauillac, 2<sup>nd</sup> wine Ch. Lafite Rothschild*

Excellent level, 4LSTL, 2LNL  
**R** 12 bottles  
Per lot: € 1300 – 1800

**201**  
**Le Petit Mouton 1997 (1)**  
*Pauillac, 2<sup>nd</sup> wine Ch. Mouton Rothschild*

U. IN, LSTL, LWRL  
**M** 2 bottles  
Per lot: € 100 – 150

**202**  
**Carruades de Lafite 1997**  
*Pauillac, 2<sup>nd</sup> wine Ch. Lafite Rothschild*

U. TS, LSTL  
**R** 1 bottle  
Per lot: € 120 – 180



An extensive and rare vertical collection of Château Mouton Rothschild 1945-2002, including six Réserve du Château bottles

We are extremely proud to present this exclusive collection of Mouton Rothschild vintages, dating from 1945 to 2002 – that’s 58 years of fine wine decorated with fine art! It took a passionate wine lover more than 35 years to collect these bottles.

This impressive collection is made even more special by the number of “Réserve du Château” bottles. Up until 1973 (the year Mouton was promoted to a 1<sup>er</sup> Grand Cru Classé), the exact number of bottles produced was listed on the label. The letters “R.C.” printed on the label denote “Réserve du Château,” thereby signifying that this is a wine from the chateau’s own reserves. For most vintages, the chateau bottled and kept what amounts to 2000 bottles meant for the chateau itself. It is the general opinion

among connoisseurs, that bottles marked “R.C.” are of a higher quality than the regular cuvée. If one of these bottles occasionally shows up at an auction, it was originally given as a gift by Baron Philippe de Rothschild. The 1946, 1949, 1951, 1954, 1955 and 1958 vintages in this collection are all Réserve du Château bottles.

As a footnote, the 1993 Mouton label, a pencil drawing of a nude reclining nymphet by the French painter Balthus was rejected for use in the United States. Instead, for the U.S. market the label was made with a blank space where the image should have been and both versions are sought after by collectors. There are two bottles of each version included in this collection.





203

**Château Mouton Rothschild 1945 (1)**

U. TS, STL, NL

**Château Mouton Rothschild 1946 (1)**

U. VHS, STL, LISL, LNC, LCC, Réserve du Château

**Château Mouton Rothschild 1947 (1)**

U. HS, LSTL

**Château Mouton Rothschild 1948 (1)**

U. BLS, LSTL, LCC

**Château Mouton Rothschild 1949 (1)**

U. HS, LSTL, LNL, Réserve du Château

**Château Mouton Rothschild 1950 (1)**

U. BLS, STL, HCC, SOS

**Château Mouton Rothschild 1951 (1)**

U. HTMS, LSTL, Réserve du Château

**Château Mouton Rothschild 1952 (1)**

U. MS, LSTL, LNL, LCC

**Château Mouton Rothschild 1953 (1)**

U. MS, excellent appearance, LCC

**Château Mouton Rothschild 1954 (1)**

U. VHS, LSTL, LFL, Réserve du Château

**Château Mouton Rothschild 1955 (1)**

U. LS, LSTL, LCC, LDC, Réserve du Château

**Château Mouton Rothschild 1956 (1)**

U. BLS, STL, NL, FL, HCC, SSOS

**Château Mouton Rothschild 1957 (1)**

U. VHS, LSTL

**Château Mouton Rothschild 1958 (1)**

U. VHS, LSTL, LNL, Réserve du Château

**Château Mouton Rothschild 1959 (1)**

U. VHS, LSTL, LSCL

**Château Mouton Rothschild 1960 (1)**

U. LS, LSTL, LFL, CC

**Château Mouton Rothschild 1961 (1)**

U. TS, LSTL, LNL, LCC

**Château Mouton Rothschild 1962 (1)**

U. TS, LSTL, FL, LNC, LCC

**Château Mouton Rothschild 1963 (1)**

U. HTMS, STL, FL, TAL, LNC, CC

**Château Mouton Rothschild 1964 (1)**

U. HTMS, STL, NL, NC

**Château Mouton Rothschild 1965 (1)**

U. MS, LSTL, LFL, LCC, SSOS

**Château Mouton Rothschild 1966 (1)**

U. HS, LSTL, FL, LNL, LNC

**Château Mouton Rothschild 1967 (1)**

U. VHS, LSTL, LCC

**Château Mouton Rothschild 1968 (1)**

U. HS, LSTL, LGSL, LNL

**Château Mouton Rothschild 1969 (1)**

U. HS, GSL, LFL

**Château Mouton Rothschild 1970 (1)**

U. TS, LSTL

**Château Mouton Rothschild 1971 (1)**

U. HTMS, LSTL, LGSL, LFL

**Château Mouton Rothschild 1972 (1)**

U. TS, LSTL, LGSL, LFL, LSCL

*Pauillac, 2<sup>ème</sup> Grand Cru Classé*

**Château Mouton Rothschild 1973 (1)**

U. VHS, LSTL, LCC

**Château Mouton Rothschild 1974 (1)**

U. BN, LSTL

**Château Mouton Rothschild 1975 (1)**

U. VHS, LSTL, LFL

**Château Mouton Rothschild 1976 (1)**

U. VHS, LSTL

**Château Mouton Rothschild 1977 (1)**

U. VHS, LSTL, LGSL, LFL

**Château Mouton Rothschild design 1 1978 (1)**

U. MS, LSTL

**Château Mouton Rothschild design 2 1978 (1)**

U. VHS, LSTL, LNC, LCC

**Château Mouton Rothschild 1979 (1)**

U. TS, LSTL

**Château Mouton Rothschild 1980 (1)**

U. TS, LSTL, LNL, LFL

**Château Mouton Rothschild 1981 (1)**

U. BN, LSTL

**Château Mouton Rothschild 1982 (1)**

U. BN, excellent appearance, LSTL

**Château Mouton Rothschild 1983 (1)**

U. BN, LSTL

**Château Mouton Rothschild 1984 (1)**

U. BN, LSTL

**Château Mouton Rothschild 1985 (1)**

U. TS, LSTL

**Château Mouton Rothschild 1986 (1)**

U. BN, excellent appearance

**Château Mouton Rothschild 1987 (1)**

U. IN, excellent appearance

**Château Mouton Rothschild 1988 (1)**

U. IN, excellent appearance

**Château Mouton Rothschild 1989 (1)**

U. BN, excellent appearance

**Château Mouton Rothschild 1990 (1)**

U. BN, excellent appearance

**Château Mouton Rothschild 1991 (1)**

U. IN, excellent appearance

**Château Mouton Rothschild 1992 (1)**

U. IN, excellent appearance

**Château Mouton Rothschild 1993 (1)**

U. IN, excellent appearance

**Château Mouton Rothschild 1993 (1) (US label)**

U. IN, excellent appearance, US label (without Balthus nymph)

**Château Mouton Rothschild 1994 (1)**

Excellent level and appearance

**Château Mouton Rothschild 1995 (1)**

U. IN, excellent appearance, LWRL

**Château Mouton Rothschild 1996 (1)**

U. IN, excellent appearance

**Château Mouton Rothschild 1997 (1)**

U. IN, excellent appearance

**Château Mouton Rothschild 1998 (1)**

Excellent level and appearance

**Château Mouton Rothschild 1999 (1)**

Excellent level and appearance

**Château Mouton Rothschild 2000 (1)**

Excellent level, LSCL

**Château Mouton Rothschild 2001 (1)**

Excellent level and appearance

**Château Mouton Rothschild 2002 (1)**

Excellent level and appearance

*Pauillac, 1<sup>er</sup> Grand Cru Classé*

**R** 60 bottles

Per lot: € 50000 – 60000







Mouton Rothschild is the only wine to change its label on a yearly basis. A major patron of the arts, Baron Philippe came with the idea in 1945 to have each new vintage's label designed by a major contemporary artist. The popularity of these labels makes Mouton Rothschild not only a great wine, but a very interesting collector's item.

The following is a list of the featured artists:

1945: Philippe Jullian	1966: Pierre Alechinsky	1983: Saul Steinberg
1946: Jean Hugo	1967: César	1984: Agam
1947: Jean Cocteau	1968: Bona	1985: Paul Delvaux
1948: Marie Laurencin	1969: Joan Miró	1986: Bernard Séjourné
1949: André Dignimont	1970: Marc Chagall	1987: Hans Erni
1950: Arnulf	1971: Wassily Kandinsky	1988: Keith Haring
1951: Marcel Vertès	1972: Serge Poliakoff	1989: Georg Baselitz
1952: Léonor Fini	1973: Pablo Picasso (posthumous recognition – In memoriam, as he had died in Mougins in April of that year)	1990: Francis Bacon
1953: <i>Centenary year commemoration</i>		1991: Setsuko
1954: Jean Carzou		1992: Per Kirkeby
1955: Georges Braque	1974: Robert Motherwell	1993: Balthus (2 labels)
1956: Pavel Tchelitchew	1975: Andy Warhol	1994: Karel Appel
1957: André Masson	1976: Pierre Soulages	1995: Antoni Tàpies
1958: Salvador Dalí	1977: <i>Tribute to Queen Elizabeth The Queen Mother, who stayed at the Château in April 1977</i>	1996: Gu Gan
1959: Richard Lippold		1997: Niki de Saint Phalle
1960: Jacques Villon		1998: Rufino Tamayo
1961: Georges Mathieu	1978: Jean-Paul Riopelle	1999: Raymond Savignac
1962: Matta	1979: Hisao Domoto	2000: <i>Special gold enamel relief of the "Augsburg Ram" in the Mouton museum</i>
1963: Bernard Dufour	1980: Hans Hartung	
1964: Henry Moore	1981: Arman	2001: Robert Wilson
1965: Dorothea Tanning	1982: John Huston	2002: Ilya Kabakov

204

**Château Mouton Rothschild 1948**

*Pauillac, 2<sup>ème</sup> Grand Cru Classé*

U. LS, HSTL, LCC, NC, SOS

R 1 bottle

Per lot: € 400 – 600

205

**Château Mouton Rothschild 1952**

*Pauillac, 2<sup>ème</sup> Grand Cru Classé*

U. HTMS, LSTL, LWRL, LNL, CC, LPC

R 1 bottle

Per lot: € 400 – 600

206

**Château Mouton Rothschild 1953**

*Pauillac, 2<sup>ème</sup> Grand Cru Classé*

U. LS, STL, NL, CC

R 1 bottle

Per lot: € 500 – 700

207

**Château Mouton Rothschild 1957**

*Pauillac, 2<sup>ème</sup> Grand Cru Classé*

U. BN, LSTL, LNL

R 1 bottle

Per lot: € 350 – 450

208

**Château Mouton Rothschild 1964**

*Pauillac, 2<sup>ème</sup> Grand Cru Classé*

U. BLS, STL, DC, LCC

R 1 bottle

Per lot: € 240 – 340

209

**Château Mouton Rothschild 1970**

*Pauillac, 2<sup>ème</sup> Grand Cru Classé*

U. VHS, LSTL, LGSL, LFL

R 1 bottle

Per lot: € 120 – 220

210

**Château Mouton Rothschild 1972**

*Pauillac, 2<sup>ème</sup> Grand Cru Classé*

U. HS, LSTL, LGSL, LFL, LSCL, LNC, LCC

R 1 bottle

Per lot: € 100 – 200

211

**Château Mouton Rothschild 1975**

*Pauillac, 1<sup>er</sup> Grand Cru Classé*

U. TS, LNL, LSTL

R 1 bottle

Per lot: € 120 – 220

212

**Château Mouton Rothschild 1976**

*Pauillac, 1<sup>er</sup> Grand Cru Classé*

U. TS, GSL, NL, LLL, CUC

R 1 bottle

Per lot: € 100 – 200

213

**Château Mouton Rothschild 1979**

*Pauillac, 1<sup>er</sup> Grand Cru Classé*

U. VHS, LSTL

R 1 bottle

Per lot: € 100 – 200

214

**Château Mouton Rothschild 1982**

*Pauillac, 1<sup>er</sup> Grand Cru Classé*

U. BN, LSTL

R 1 bottle

Per lot: € 600 – 800

215

**Château Mouton Rothschild 1983**

*Pauillac, 1<sup>er</sup> Grand Cru Classé*

U. TS, LSTL

R 1 bottle

Per lot: € 220 – 320

216

**Château Mouton Rothschild 1984**

*Pauillac, 1<sup>er</sup> Grand Cru Classé*

U. TS, LWRL, LSTL

R 1 bottle

Per lot: € 120 – 220

217

**Château Mouton Rothschild 1985**

*Pauillac, 1<sup>er</sup> Grand Cru Classé*

U. BN, LSTL, LNL

R 1 bottle

Per lot: € 200 – 300

218

**Château Mouton Rothschild 1986**

*Pauillac, 1<sup>er</sup> Grand Cru Classé*

U. IN, LNL

R 1 bottle

Per lot: € 400 – 600

219

**Château Mouton Rothschild 1987**

*Pauillac, 1<sup>er</sup> Grand Cru Classé*

U. BN, LNL

R 1 bottle

Per lot: € 200 – 300

220

**Château Mouton Rothschild 1988**

*Pauillac, 1<sup>er</sup> Grand Cru Classé*

U. BN, LNL, LNC

R 1 bottle

Per lot: € 200 – 300



**221**

**Château Mouton Rothschild 1989**

*Pauillac, 1<sup>er</sup> Grand Cru Classé*

U. BN, excellent appearance

**R** 1 bottle

**Per lot: € 220 – 320**

**222**

**Château Mouton Rothschild 1990**

*Pauillac, 1<sup>er</sup> Grand Cru Classé*

U. IN, LNL

**R** 1 bottle

**Per lot: € 200 – 300**

**223**

**Château Mouton Rothschild 1991**

*Pauillac, 1<sup>er</sup> Grand Cru Classé*

U. IN, excellent appearance

**R** 1 bottle

**Per lot: € 200 – 300**

**224**

**Château Mouton Rothschild 1992**

*Pauillac, 1<sup>er</sup> Grand Cru Classé*

U. IN, LSCL

**R** 1 bottle

**Per lot: € 200 – 300**

**225**

**Château Mouton Rothschild 1993**

*Pauillac, 1<sup>er</sup> Grand Cru Classé*

Excellent level, LSCL

**R** 1 bottle

**Per lot: € 200 – 300**

**226**

**Château Mouton Rothschild 1993  
(US label)**

*Pauillac, 1<sup>er</sup> Grand Cru Classé*

U. IN, LSTL, US label

**R** 1 bottle

**Per lot: € 200 – 300**

**227**

**Château Mouton Rothschild 1994**

*Pauillac, 1<sup>er</sup> Grand Cru Classé*

Excellent level, LSCL

**R** 1 bottle

**Per lot: € 200 – 300**

**228**

**Château Mouton Rothschild 1995**

*Pauillac, 1<sup>er</sup> Grand Cru Classé*

Excellent level, LWRL

**R** 1 bottle

**Per lot: € 220 – 320**

**229**

**Château Mouton Rothschild 1996**

*Pauillac, 1<sup>er</sup> Grand Cru Classé*

Excellent level and appearance

**R** 1 bottle

**Per lot: € 300 – 400**

**230**

**Château Mouton Rothschild 1997**

*Pauillac, 1<sup>er</sup> Grand Cru Classé*

Excellent level and appearance

**R** 1 bottle

**Per lot: € 200 – 300**

**231**

**Château Mouton Rothschild 1998**

*Pauillac, 1<sup>er</sup> Grand Cru Classé*

U. IN, excellent appearance

**R** 1 bottle

**Per lot: € 200 – 300**

**232**

**Château Margaux 2000**

*Margaux, 1<sup>er</sup> Grand Cru Classé*

Excellent level, 1IN, excellent appearance

**R** 12 bottles (OWC)

**Per lot: € 6000 – 8000**

**233**

**Château Mouton Rothschild 1967**

*Pauillac, 2<sup>ème</sup> Grand Cru Classé*

U. HS, STL, SCC

**R** 1 bottle

**Per lot: € 120 – 220**

**234**

**Château Mouton Rothschild 1968**

*Pauillac, 2<sup>ème</sup> Grand Cru Classé*

U. VHS, STL, SCL, SCC

**R** 1 bottle

**Per lot: € 120 – 220**

**235**

**Château Mouton Rothschild 1969**

*Pauillac, 2<sup>ème</sup> Grand Cru Classé*

U. HS, LSTL, LNL, SCC

**R** 1 bottle

**Per lot: € 120 – 220**

**236**

**Château Mouton Rothschild 1971**

*Pauillac, 2<sup>ème</sup> Grand Cru Classé*

U. HS, STL, SCC

**R** 1 bottle

**Per lot: € 120 – 220**

**237**

**Château Mouton Rothschild 1979**

*Pauillac, 1<sup>er</sup> Grand Cru Classé*

U. HS, STL, NOC

**R** 1 bottle

**Per lot: € 120 – 220**

**238**

**Château Mouton Rothschild 1991**

*Pauillac, 1<sup>er</sup> Grand Cru Classé*

U. IN, STL

**R** 1 bottle

**Per lot: € 180 – 280**

**239**

**Château Mouton Rothschild 1998**

*Pauillac, 1<sup>er</sup> Grand Cru Classé*

U. IN, excellent appearance

**R** 1 bottle

**Per lot: € 200 – 300**

**240**

**Château Latour 1969**

*Pauillac, 1<sup>er</sup> Grand Cru Classé*

U. TS, LSTL

**R** 1 bottle

**Per lot: € 180 – 280**

**241**

**Le Petit Mouton 1996**

*Pauillac, 2<sup>nd</sup> wine of Château Mouton Rothschild*

U. IN, excellent appearance

**R** 1 bottle

**Per lot: € 100 – 80**

**242**

**Château Lafite Rothschild 1983**

*Pauillac, 1<sup>er</sup> Grand Cru Classé*

U. VHS, LNL

**R** 1 bottle

**Per lot: € 220 – 320**

**243**

**Château Latour 1993**

*Pauillac, 1<sup>er</sup> Grand Cru Classé*

U. IN, LSTL

**R** 1 magnum - 1.5ltr

**Per lot: € 400 – 600**

**244**

**Château Latour 1972**

*Pauillac, 1<sup>er</sup> Grand Cru Classé*

U. HS, HSTL, CC, NL

**R** 1 bottle

**Per lot: € 200 – 300**

**245**

**Château Latour 1973**

*Pauillac, 1<sup>er</sup> Grand Cru Classé*

U. VHS, LSTL, SDC

**R** 1 bottle

**Per lot: € 200 – 300**

**246**

**Château Latour 1974**

*Pauillac, 1<sup>er</sup> Grand Cru Classé*

U. 1TS, 1VHS, 1LSTL, 1HSTL, 1NL, LCC

**R** 2 bottles

**Per lot: € 400 – 600**



**247**

**Château Margaux 1969**

*Margaux, 1<sup>er</sup> Grand Cru Classé*

U. HS, LSTL, LCC

**R** 1 bottle

Per lot: € 100 – 200

**248**

**Château Margaux 1972**

*Margaux, 1<sup>er</sup> Grand Cru Classé*

U. HTMS, LSTL, LCC

**R** 1 bottle

Per lot: € 100 – 200

**249**

**Château Margaux 1973**

*Margaux, 1<sup>er</sup> Grand Cru Classé*

U. HS, LSTL, LCC

**R** 1 bottle

Per lot: € 100 – 200

**250**

**Château Lafite Rothschild 1972**

*Pauillac, 1<sup>er</sup> Grand Cru Classé*

U. TS, LSCL

**R** 1 bottle

Per lot: € 200 – 300

**251**

**Château Lafite Rothschild 1974**

*Pauillac, 1<sup>er</sup> Grand Cru Classé*

U. BN, LSTL

**R** 1 bottle

Per lot: € 200 – 300

**252**

**Château Lafite Rothschild 1985**

*Pauillac, 1<sup>er</sup> Grand Cru Classé*

U. IN, excellent appearance

**R** 1 bottle

Per lot: € 300 – 400

**253**

**Château Mouton Rothschild 1974**

*Pauillac, 1<sup>er</sup> Grand Cru Classé*

U. VHS, LSTL, LGSL, LCC

**R** 1 bottle

Per lot: € 100 – 200

**254**

**Château Mouton Rothschild 1975**

*Pauillac, 1<sup>er</sup> Grand Cru Classé*

U. VHS, LGSL

**R** 1 bottle

Per lot: € 100 – 200

**255**

**Château Mouton Rothschild 1976**

*Pauillac, 1<sup>er</sup> Grand Cru Classé*

U. HS, LSTL, LGSL, LCC

**R** 1 bottle

Per lot: € 100 – 200

**256**

**Château Mouton Rothschild 1977**

*Pauillac, 1<sup>er</sup> Grand Cru Classé*

U. TS, LSTL

**R** 1 bottle

Per lot: € 100 – 200

**257**

**Château Mouton Rothschild 1978**

*Pauillac, 1<sup>er</sup> Grand Cru Classé*

U. HTMS, LSTL, LNL, LLL, LCC

**R** 1 bottle

Per lot: € 100 – 200

**258**

**Château Mouton Rothschild 1982**

*Pauillac, 1<sup>er</sup> Grand Cru Classé*

U. TS, LSTL, LNL

**R** 1 bottle

Per lot: € 600 – 800

**259**

**Château Haut-Brion 1972**

*Pessac-Léognan, 1<sup>er</sup> Grand Cru Classé*

U. 4cm BC, LSTL, LNL

**R** 2 bottles

Per lot: € 200 – 300

**260**

**Château Haut-Brion 1981**

*Pessac-Léognan, 1<sup>er</sup> Grand Cru Classé*

U. 1.5cm BC or better, LSTL, 1LNL, 1LSCL

**R** 3 bottles

Per lot: € 300 – 400

**261**

**Château Pétrus 1993**

*Pomerol*

Excellent level and appearance

**R** 1 bottle

Per lot: € 800 – 1200

**262**

**Château Margaux 1997**

*Margaux, 1<sup>er</sup> Grand Cru Classé*

Excellent level and appearance

**R** 12 bottles (OWC)

Per lot: € 2600 – 3600

**263**

**Château Lafite Rothschild 1974**

*Pauillac, 1<sup>er</sup> Grand Cru Classé*

U. BN, STL, LNL

**R** 1 bottle

Per lot: € 180 – 280

**264**

**Château Latour 1997**

*Pauillac, 1<sup>er</sup> Grand Cru Classé*

U. IN, excellent appearance

**R** 12 bottles (OWC)

Per lot: € 3000 – 4000

**265**

**Château Margaux 1982**

*Margaux, 1<sup>er</sup> Grand Cru Classé*

U. 1BN, 1IN, 1LNL

**R** 2 bottles

Per lot: € 900 – 1300

**266**

**Château Margaux 1983**

*Margaux, 1<sup>er</sup> Grand Cru Classé*

U. 1BN, 1IN, 1LSTL

**R** 2 bottles

Per lot: € 600 – 800

**267**

**Château Mouton Rothschild 2003**

*Pauillac, 1<sup>er</sup> Grand Cru Classé*

Excellent level and appearance

**R** 12 bottles (OWC)

Per lot: € 3000 – 4000

**268**

**Château Mouton Rothschild 2003**

*Pauillac, 1<sup>er</sup> Grand Cru Classé*

Excellent level and appearance

**R** 12 bottles (2OWC)

Per lot: € 3000 – 4000

**269**

**Château Lafite Rothschild 1990**

*Pauillac, 1<sup>er</sup> Grand Cru Classé*

U. IN or better, 1LSTL

**R** 6 bottles

Per lot: € 2200 – 3200

**270**

**Château Pétrus 1997**

*Pomerol*

U. BN, WASL, LSCL

**R** 1 bottle

Per lot: € 700 – 900

**271**

**Château Pétrus 1984**

*Pomerol*

U. BN, STL, HTL, NC

**R** 1 bottle

Per lot: € 650 – 850

**272**

**Château Pétrus 1983**

*Pomerol*

U. TS, HSTL, NL, LCC

**R** 1 bottle

Per lot: € 700 – 900

**273**

**Château Pétrus 1950**

*Pomerol*

U. 1HTMS, 1MS, STL, NL, FL, BB

**R** 2 bottles

Per lot: € 1200 – 1800

**274**

**Château Lafite Rothschild 1990**

*Pauillac, 1<sup>er</sup> Grand Cru Classé*

U. BN or better, LSTL, 3TSL, 2WSL

**R** 6 half bottles - 375ml

Per lot: € 1100 – 1600





275

**Château Latour 1961**

*Pauillac, 1<sup>er</sup> Grand Cru Classé*

U. 1TS, 3VHS, STL, 3NL, 1LNL, 3SCL, 1CC, 3LCC

**R** 4 bottles

Per lot: € 8000 – 10000

276

**Château Mouton Rothschild 2000**

*Pauillac, 1<sup>er</sup> Grand Cru Classé*

U. 10 excellent level, 2IN, excellent appearance

**R** 12 bottles (OWC)

Per lot: € 10000 – 15000

277

**Château Mouton Rothschild 2002**

*Pauillac, 1<sup>er</sup> Grand Cru Classé*

Excellent level and appearance

**R** 12 bottles (OWC)

Per lot: € 2400 – 3400

284

**Château Latour 1986**

*Pauillac, 1<sup>er</sup> Grand Cru Classé*

U. BN, excellent appearance

**R** 1 bottle

Per lot: € 240 – 340

278

**Château Latour 2002**

*Pauillac, 1<sup>er</sup> Grand Cru Classé*

U. BN or better, excellent appearance

**R** 12 bottles (OWC)

Per lot: € 3000 – 4000

285

**Château Lafite Rothschild 1988**

*Pauillac, 1<sup>er</sup> Grand Cru Classé*

U. 1BN, 1IN, excellent appearance

**R** 2 bottles

Per lot: € 700 – 900

279

**Château Mouton Rothschild 2003**

*Pauillac, 1<sup>er</sup> Grand Cru Classé*

Excellent level and appearance

**R** 12 bottles (OWC)

Per lot: € 2800 – 3800

286

**Carruades de Lafite 2000**

*Pauillac, 2<sup>nd</sup> wine Ch. Lafite Rothschild*

U. IN, excellent appearance

**R** 12 bottles (OWC)

Per lot: € 2000 – 3000

280

**Château Haut-Brion 1970**

*Pessac-Léognan, 1<sup>er</sup> Grand Cru Classé*

U. 1 5.5cm BC, 1 6.5cm BC, 1LSTL, 1STL, 1LNL, 1NL

**R** 2 bottles

Per lot: € 200 – 300

287

**Château Mouton Rothschild 1986**

*Pauillac, 1<sup>er</sup> Grand Cru Classé*

U. TS, excellent appearance

**R** 1 bottle

Per lot: € 300 – 400

281

**Château Cheval Blanc 1973**

*Saint-Émilion, 1<sup>er</sup> Grand Cru Classé A*

U. BN, STL, NL, FL

**R** 1 bottle

Per lot: € 100 – 200

288

**Château Margaux 1986**

*Margaux, 1<sup>er</sup> Grand Cru Classé*

U. BN, excellent appearance

**R** 1 bottle

Per lot: € 300 – 500

282

**Château Margaux 1986**

*Margaux, 1<sup>er</sup> Grand Cru Classé*

U. BN, excellent appearance

**R** 2 bottles

Per lot: € 480 – 680

289

**Château Pétrus 1986**

*Pomerol*

U. BN, excellent appearance

**R** 1 bottle

Per lot: € 900 – 1300

283

**Château Margaux 1988**

*Margaux, 1<sup>er</sup> Grand Cru Classé*

U. IN, excellent appearance

**R** 1 bottle

Per lot: € 200 – 300

290

**Château Latour 1988**

*Pauillac, 1<sup>er</sup> Grand Cru Classé*

U. BN, excellent appearance

**R** 1 bottle

Per lot: € 240 – 340



**291**

**Château Cheval Blanc 1986**

*Saint-Émilion, 1<sup>er</sup> Grand Cru Classé A*

U. TS, excellent appearance

**R** 1 bottle

Per lot: € 200 – 300

**292**

**Château Pétrus 1997**

*Pomerol*

U. BN, LSTL

**R** 1 bottle

Per lot: € 850 – 1300

**293**

**Château Mouton Rothschild 1989**

*Pauillac, 1<sup>er</sup> Grand Cru Classé*

U. TS or better, excellent appearance

**R** 12 bottles (OWC)

Per lot: € 2800 – 3800

**294**

**Château Mouton Rothschild 1999**

*Pauillac, 1<sup>er</sup> Grand Cru Classé*

U. IN, excellent appearance

**R** 12 bottles (OWC)

Per lot: € 2400 – 3400

**295**

**Château Mouton Rothschild 1993**

*Pauillac, 1<sup>er</sup> Grand Cru Classé*

U. IN, excellent appearance

**R** 12 bottles (OWC)

Per lot: € 2200 – 3200

**296**

**Château Mouton Rothschild 1990**

*Pauillac, 1<sup>er</sup> Grand Cru Classé*

U. TS or better, excellent appearance

**R** 12 bottles (OWC)

Per lot: € 2600 – 3600

**297**

**Château Mouton Rothschild 1996**

*Pauillac, 1<sup>er</sup> Grand Cru Classé*

U. IN, excellent appearance

**R** 12 bottles (OWC)

Per lot: € 3500 – 4500

**298**

**Château Mouton Rothschild 1998**

*Pauillac, 1<sup>er</sup> Grand Cru Classé*

U. IN, excellent appearance

**R** 12 bottles (OWC)

Per lot: € 3500 – 4500

**299**

**Château Mouton Rothschild 1997**

*Pauillac, 1<sup>er</sup> Grand Cru Classé*

Excellent level and appearance, 1LNL

**R** 4 bottles

Per lot: € 800 – 1200

**300**

**Château Mouton Rothschild 1994**

*Pauillac, 1<sup>er</sup> Grand Cru Classé*

U. IN, excellent appearance

**R** 2 bottles

Per lot: € 400 – 600

**301**

**Château Mouton Rothschild 1992**

*Pauillac, 1<sup>er</sup> Grand Cru Classé*

U. BN or better, excellent appearance, 1LSCL

**R** 3 bottles

Per lot: € 500 – 700

**302**

**Château Mouton Rothschild 1980**

*Pauillac, 1<sup>er</sup> Grand Cru Classé*

U. TS, LSTL

**R** 1 bottle

Per lot: € 120 – 220

**303**

**Château Mouton Rothschild 1976**

*Pauillac, 1<sup>er</sup> Grand Cru Classé*

U. VHS, LSTL, 1LNL, 1LSCL, 1LNC

**R** 2 bottles

Per lot: € 200 – 300

**304**

**Château Mouton Rothschild 1973**

*Pauillac, 1<sup>er</sup> Grand Cru Classé*

U. 1TS, 1HS, LSTL, 1GSL, 1LL, 1LTL, LNC

**R** 2 bottles

Per lot: € 200 – 300

**305**

**Château Mouton Rothschild 1974**

*Pauillac, 1<sup>er</sup> Grand Cru Classé*

U. VHS, STL

**R** 1 bottle

Per lot: € 100 – 200

**306**

**Château Mouton Rothschild 1991**

*Pauillac, 1<sup>er</sup> Grand Cru Classé*

U. BN, excellent appearance, LSTL, LWRL

**R** 1 bottle

Per lot: € 180 – 280

**307**

**Château Margaux 1996**

*Margaux, 1<sup>er</sup> Grand Cru Classé*

U. IN, excellent appearance

**R** 12 bottles (OWC)

Per lot: € 4000 – 6000

**308**

No Lot

**309**

**Château Margaux 2008**

*Margaux, 1<sup>er</sup> Grand Cru Classé*

Excellent level and appearance

**R** 6 bottles (OWC)

Per lot: € 1200 – 1450

**310**

No Lot

**311**

**Château Haut-Brion 1986 (1)**

*Pessac-Léognan, 1<sup>er</sup> Grand Cru Classé*

U. 2cm BC, LSTL, LSCL

**Pavillon Rouge du Château Margaux 1983 (1)**

*Margaux, 2<sup>nd</sup> wine Ch. Margaux*

U. VHS, LSTL, LSCL

**R** 2 bottles

Per lot: € 280 – 380

**312**

**Château Lafite Rothschild 1975**

*Pauillac, 1<sup>er</sup> Grand Cru Classé*

U. BN, LSTL, LSCL, LNL

**R** 1 bottle

Per lot: € 200 – 300

**313**

**Château Latour 1984**

*Pauillac, 1<sup>er</sup> Grand Cru Classé*

U. TS, LFL

**R** 1 bottle

Per lot: € 200 – 300

**314**

**Château Haut-Brion 1958**

*Pessac-Léognan, 1<sup>er</sup> Grand Cru Classé*

U. 5.5cm BC, STL, LCC

**R** 1 bottle

Per lot: € 250 – 350

**315**

**Château Haut-Brion 1963**

*Pessac-Léognan, 1<sup>er</sup> Grand Cru Classé*

U. 5.5cm BC, STL

**R** 1 bottle

Per lot: € 140 – 240

**316**

**Château Margaux 1972**

*Margaux, 1<sup>er</sup> Grand Cru Classé*

U. VHS, STL, GSL, 1NC

**R** 3 bottles

Per lot: € 300 – 500

**317**

**Château Lafite Rothschild 2000**

*Pauillac, 1<sup>er</sup> Grand Cru Classé*

Excellent level and appearance

**R** 12 bottles (OWC)

Per lot: € 11000 – 16000

**318**

**Château Mouton Rothschild 1995**

*Pauillac, 1<sup>er</sup> Grand Cru Classé*

U. IN, excellent appearance, LSTL, 2LNL

**R** 5 bottles

Per lot: € 1100 – 1600



**319**

**Château Latour 1971**

*Pauillac, 1<sup>er</sup> Grand Cru Classé*

U. TS, LSTL

**R** 5 bottles

**Per lot: € 1000 – 1500**

**320**

**Château Haut-Brion 1973**

*Pessac-Léognan, 1<sup>er</sup> Grand Cru Classé*

U. 6cm BC or better, 4NL, 1SCL, 2CC

**R** 5 bottles

**Per lot: € 500 – 1000**

**321**

**Château Mouton Rothschild 1994**

*Pauillac, 1<sup>er</sup> Grand Cru Classé*

U. BN or better, excellent appearance

**R** 12 bottles (OWC)

**Per lot: € 2400 – 3400**

**322**

**Château Margaux 1994**

*Margaux, 1<sup>er</sup> Grand Cru Classé*

U. BN or better, excellent appearance

**R** 12 bottles (OWC)

**Per lot: € 2600 – 3600**

**323**

**Château Latour 1994**

*Pauillac, 1<sup>er</sup> Grand Cru Classé*

U. BN or better, excellent appearance

**R** 12 bottles (OWC)

**Per lot: € 3000 – 4000**

**324**

**Château Pétrus 2008**

*Pomerol*

U. IN, excellent appearance

**R** 1 bottle

**Per lot: € 1200 – 1600**



**325**

**Château Lafite Rothschild 1972**

*Pauillac, 1<sup>er</sup> Grand Cru Classé*

U. HS, STL, LNL, LNC

**R** 1 bottle

**Per lot: € 200 – 300**

**326**

**Chateau Cheval Blanc 1975**

*Saint-Émilion, 1<sup>er</sup> Grand Cru Classé A*

U. 2TS, 1VHS, LSTL, 1LNL

**R** 3 bottles

**Per lot: € 600 – 900**

**327**

**Château Mouton Rothschild 1979**

*Pauillac, 1<sup>er</sup> Grand Cru Classé*

U. VHS, STL, NL, FL, NC, CC

**R** 1 bottle

**Per lot: € 100 – 200**

**328**

**Château Haut-Brion 1934**

*Pessac-Léognan, 1<sup>er</sup> Grand Cru Classé*

U. HTMS, STL, FL, LSCL, LCC, SSOS

**R** 1 bottle

**Per lot: € 240 – 340**

**329**

**Château Margaux 1972**

*Margaux, 1<sup>er</sup> Grand Cru Classé*

U. VHS, LSTL, GSL, LSCL, LDC, LNC

**R** 1 bottle

**Per lot: € 100 – 180**

**330**

**Château Ausone 1964**

*Saint-Émilion, 1<sup>er</sup> Grand Cru Classé A*

U. VHS or better, HSTL, NL, TL, CC, 3SDC

**R** 6 bottles

**Per lot: € 1200 – 1600**

**331**

**Château Cheval Blanc 1996**

*Saint-Émilion, 1<sup>er</sup> Grand Cru Classé A*

U. IN, LSTL

**R** 1 bottle

**Per lot: € 240 – 340**

**332 A**

**Château Pétrus 1969**

*Pomerol*

U. VHS, STL, LNL

**R** 1 bottle

**Per lot: € 800 – 1200**

**332 B**

**Château Pétrus 1976**

*Pomerol*

U. 1TS, 1VHS, 1LSTL, 1STL, 1NL, 1TAL, 1TL, 1LL, 1LCC

**R** 2 bottles

**Per lot: € 1200 – 1600**

**332 C**

**Château Pétrus 1979**

*Pomerol*

U. 1BN, 1TS, 1LSTL, 1STL, 1LNL, 1NL, 1LCC

**R** 2 bottles

**Per lot: € 1200 – 1600**

**332 D**

**Château Pétrus 1985**

*Pomerol*

U. BN, excellent appearance, LSCL, LFL, LWRL, US label

**R** 1 bottle

**Per lot: € 850 – 1250**

**332 E**

**Château Pétrus 1986**

*Pomerol*

U. 2IN, 1BN, LSTL, 1NL, 2LNL, 1LCC

**R** 3 bottles

**Per lot: € 2700 – 3700**

**332 F**

**Château Pétrus 1988**

*Pomerol*

U. IN, LNL, LSCL

**R** 1 bottle

**Per lot: € 1000 – 1400**

**332 G**

**Château Pétrus 1993**

*Pomerol*

U. 5IN, 1BN, 4LNL, 1NL, 1LSCL

**R** 6 bottles

**Per lot: € 4800 – 6800**

**332 H**

**Château Pétrus 1997**

*Pomerol*

U. BN, excellent appearance, 1LSTL, 1LNL, 1NL

**R** 4 bottles

**Per lot: € 3600 – 4600**

**332 I**

**Château Pétrus 1999**

*Pomerol*

U. 5IN, 1BN, 1LSCL, 1LNL, 2NL

**R** 6 bottles

**Per lot: € 6000 – 8000**

**332 J**

**Château Pétrus 2006**

*Pomerol*

U. 5IN, 1BN, excellent appearance, 1LSCL

**R** 6 bottles

**Per lot: € 6400 – 8400**



**333**

**Château Haut-Brion 2001**

*Pessac-Léognan, 1<sup>er</sup> Grand Cru Classé*

Excellent level, WSL

**R** 1 bottle

**Per lot: € 200 – 300**

**333A**

**Château Latour 1998**

*Pauillac, 1<sup>er</sup> Grand Cru Classé*

U. IN, LSTL, LSCL

**R** 1 bottle

**Per lot: € 250 – 350**

**334**

**Château Margaux 1998**

*Margaux, 1<sup>er</sup> Grand Cru Classé*

Excellent level, LSCL

**R** 1 bottle

**Per lot: € 240 – 340**

**335**

**Château Margaux 2002**

*Margaux, 1<sup>er</sup> Grand Cru Classé*

Excellent level, LSTL, LSCL

**R** 1 bottle

**Per lot: € 200 – 300**

**336**

**Château Mouton Rothschild 1996**

*Pauillac, 1<sup>er</sup> Grand Cru Classé*

Excellent level, LSTL, LNL

**R** 1 bottle

**Per lot: € 250 – 350**

**337**

**Château Haut-Brion 2011**

*Pessac-Léognan, 1<sup>er</sup> Grand Cru Classé*

Excellent level and appearance

**R** 12 bottles (2OWC)

**Per lot: € 4500 – 6500**

**338**

**Château Margaux 2011**

*Margaux, 1<sup>er</sup> Grand Cru Classé*

Excellent level and appearance

**R** 2 bottles (OWC)

**Per lot: € 750 – 950**

**339**

**Château Lafite Rothschild 1973**

*Pauillac, 1<sup>er</sup> Grand Cru Classé*

U. TS, STL, NL, TL, LNC

**R** 1 bottle

**Per lot: € 200 – 300**

**340**

**Château Mouton Rothschild 1994**

*Pauillac, 1<sup>er</sup> Grand Cru Classé*

Excellent level, 1IN, excellent appearance

**R** 12 bottles (OWC)

**Per lot: € 2400 – 3400**

**341**

**Château Lafite Rothschild 1993**

*Pauillac, 1<sup>er</sup> Grand Cru Classé*

U. IN, LSTL

**R** 1 bottle

**Per lot: € 340 – 440**

**BORDEAUX**

**342**

**Château Prieuré-Lichine 1975**

*Margaux, 4<sup>ème</sup> Grand Cru Classé*

U. TS or better, LSTL

**R** 12 bottles (OWC)

**Per lot: € 280 – 380**

**343**

**Château Prieuré-Lichine 1975**

*Margaux, 4<sup>ème</sup> Grand Cru Classé*

U. 10IN, 2BN, excellent appearance

**R** 12 bottles (OWC)

**Per lot: € 280 – 380**

**344**

**Château Montrose 1976**

*Saint-Estèphe, 2<sup>ème</sup> Grand Cru Classé*

U. VHS or better, excellent appearance, 2LSTL,

2LSCL

**R** 12 bottles (OWC)

**Per lot: € 400 – 600**

**345**

**Château Montrose 1976**

*Saint-Estèphe, 2<sup>ème</sup> Grand Cru Classé*

U. HS or better, 3LSTL, 3LNL, 1LNC

**R** 12 bottles (OWC)

**Per lot: € 400 – 600**

**346**

**Château Duhart-Milon 1973**

*Pauillac, 4<sup>ème</sup> Grand Cru Classé*

U. 1BN, 5TS, 3VHS, 1HS, 2HTMS, LSCL

**R** 12 bottles (OWC)

**Per lot: € 280 – 380**

**347**

**Château Pichon Longueville Comtesse de Lalande 1973**

*Pauillac, 2<sup>ème</sup> Grand Cru Classé*

U. 1TS, 4VHS, 6HS, 1MS, LSTL, 8LSCL, 2SCC

**R** 12 bottles (OWC)

**Per lot: € 400 – 600**

**348**

**Château Léoville-Las Cases 1972**

*Saint-Julien, 2<sup>ème</sup> Grand Cru Classé*

U. HTMS or better, LSTL, LSCL, 1DC, 6SCC,

4SSOS

**R** 12 bottles (OWC)

**Per lot: € 400 – 600**

**349**

**Château Chasse-Spleen 1973**

*Moulis-en-Médoc, Cru Bourgeois*

U. TS or better, LTL

**R** 12 bottles (OWC)

**Per lot: € 220 – 320**

**350**

**Château Chasse-Spleen 1973**

*Moulis-en-Médoc, Cru Bourgeois*

U. TS or better, LTL

**R** 12 bottles (OWC)

**Per lot: € 220 – 320**

**351**

**Château des Tours 1973**

*Montagne-Saint-Émilien*

U. VHS or better, excellent appearance

**R** 12 bottles (OWC)

**Per lot: € 100 – 160**

**352**

**Château Haut-Batailley 1973**

*Pauillac, 5<sup>ème</sup> Grand Cru Classé*

U. VHS or better, 3LSTL, 4LNL, 3LLL

**R** 12 bottles (OWC)

**Per lot: € 280 – 380**

**353**

**Château Branaire-Ducru 1973**

*Margaux, 4<sup>ème</sup> Grand Cru Classé*

U. 7TS, 5VHS, 6LGSL, 2LSCL

**R** 12 bottles (OWC)

**Per lot: € 340 – 440**

**354**

**Château Grand-Puy-Lacoste 1973**

*Pauillac, 5<sup>ème</sup> Grand Cru Classé*

U. 3VHS, 7HS, 2HTMS, LSTL, LSCL, 1SCL,

1SSOS, 1SPC

**R** 12 bottles (OWC)

**Per lot: € 320 – 420**

**355**

**Château Tour de Pez 2006**

*Saint-Estèphe, Cru Bourgeois*

Excellent level and appearance

**R** 12 bottles (OWC)

**Per lot: € 200 – 300**

**356**

**Château Tour de Pez 2006**

*Saint-Estèphe, Cru Bourgeois*

Excellent level and appearance

**R** 12 bottles (OWC)

**Per lot: € 200 – 300**





357

**Blason de l'Évangile 1992 (1)**

*Pomerol, 2<sup>nd</sup> wine of Château l'Évangile*

Excellent level, LSTL, LWRL

**Clos Toulifaut 1993 (1)**

*Pomerol*

U. IN, LSTL, LNL

**Château Magdelaine 1989 (1)**

*Saint-Émilion, 1<sup>er</sup> Grand Cru Classé B*

U. IN, LSTL, LNL

**Château Haut-Sarpe 1994 (1)**

*Saint-Émilion, Grand Cru Classé*

Excellent level and appearance, LSTL

**Château Branaire-Ducru 1986 (1)**

*Saint-Julien, 4<sup>ème</sup> Grand Cru Classé*

U. VHS, STL, LNL

**Château Grand-Puy-Lacoste 1989 (1)**

*Pauillac, 5<sup>ème</sup> Grand Cru Classé*

U. IN, excellent appearance, LSTL

**Château Pichon-Longueville Baron 1992 (1)**

*Pauillac, 2<sup>ème</sup> Grand Cru Classé*

U. IN, excellent appearance, LSTL

**Château Camensac 1995 (1)**

*Haut-Médoc, 5<sup>ème</sup> Grand Cru Classé*

U. IN, excellent appearance, LSTL

**Château Lynch-Moussas 1992 (1)**

*Pauillac, 5<sup>ème</sup> Grand Cru Classé*

U. BN, excellent appearance

**Château Prieuré-Lichine 1990 (1)**

*Margaux, 4<sup>ème</sup> Grand Cru Classé*

Excellent level and appearance, LISL, LWRL

**Château Cantenac-Brown 1993 (2)**

*Margaux, 3<sup>ème</sup> Grand Cru Classé*

U. IN, excellent appearance

R 12 bottles

Per lot: € 260 – 360

358

**Château Larrivet Haut-Brion 2010**

*Pessac-Léognan*

Excellent level and appearance

R 12 bottles (OWC)

Per lot: € 200 – 300

359

**Château Larrivet Haut-Brion 2010**

*Pessac-Léognan*

Excellent level and appearance

R 12 bottles (OWC)

Per lot: € 200 – 300

360

**Château d'Issan 2008**

*Margaux, 3<sup>ème</sup> Grand Cru Classé*

U. IN, excellent appearance

R 12 bottles (OWC)

Per lot: € 320 – 420

361

**Château Bonalgue 2011**

*Pomerol*

Excellent level and appearance

R 12 bottles (OWC)

Per lot: € 240 – 340

362

**Château La Dominique 2007**

*Saint-Émilion, Grand Cru Classé*

U. BN or better, excellent appearance

R 12 bottles (OWC)

Per lot: € 240 – 340

363

**Château Bonalgue 2004**

*Pomerol*

U. BN or better, excellent appearance

R 12 bottles (OWC)

Per lot: € 240 – 340

364

**Château Bonalgue 2009**

*Pomerol*

Excellent level and appearance

R 12 bottles (OWC)

Per lot: € 300 – 400

365

**Château Bonalgue 2010**

*Pomerol*

Excellent level and appearance

R 12 bottles (OWC)

Per lot: € 240 – 340

GRAND CRU CLASSE EN 1855

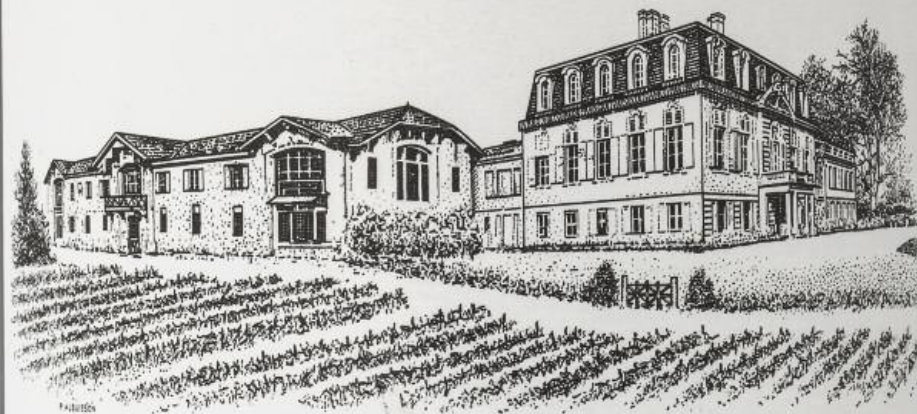

CHATEAU  
PONTET-CANET



PAUILLAC

2002

PAUILLAC CONTRÔLÉE

CHATEAU PONTET-CANET

PAUILLAC

PAUILLAC

366

**Château Pontet-Canet 2002**

*Pauillac, 5<sup>ème</sup> Grand Cru Classé*

U. IN, excellent appearance

R 12 bottles (OWC)

Per lot: € 400 – 600

367

**Château Pontet-Canet 2002**

*Pauillac, 5<sup>ème</sup> Grand Cru Classé*

U. BN or better, excellent appearance

R 12 bottles (OWC)

Per lot: € 400 – 600

**368**

**Château Larmande 2002**  
*Saint-Émilion, Grand Cru Classé*  
U. BN, excellent appearance  
**R** 12 bottles (OWC)  
**Per lot: € 240 – 340**

**369**

**Château Larmande 2002**  
*Saint-Émilion, Grand Cru Classé*  
U. BN, excellent appearance  
**R** 12 bottles (OWC)  
**Per lot: € 240 – 340**

**370**

**Château Cos Labory 2007**  
*Saint-Estèphe, 5<sup>ème</sup> Grand Cru Classé*  
U. IN, excellent appearance  
**R** 12 bottles (OWC)  
**Per lot: € 240 – 340**

**371**

**Château Cos Labory 2007**  
*Saint-Estèphe, 5<sup>ème</sup> Grand Cru Classé*  
U. IN, excellent appearance  
**R** 12 bottles (OWC)  
**Per lot: € 240 – 340**

**372**

**Château Tour de Pez 2006**  
*Saint-Estèphe, Cru Bourgeois*  
U. IN or better, excellent appearance  
**R** 12 bottles (OWC)  
**Per lot: € 180 – 240**

**373**

**Château Tour de Pez 2006**  
*Saint-Estèphe, Cru Bourgeois*  
U. IN or better, excellent appearance  
**R** 12 bottles (OWC)  
**Per lot: € 180 – 240**

**374**

**Château Beychevelle 2002**  
*Saint-Julien, 4<sup>ème</sup> Grand Cru Classé*  
U. 8IN, 4BN, excellent appearance  
**R** 12 bottles (OWC)  
**Per lot: € 400 – 600**

**375**

**Château Duhart-Milon 1997 (3)**  
*Pauillac, 4<sup>ème</sup> Grand Cru Classé*  
U. IN, LSTL  
**Château Haut Manoir 1997 (2)**  
*Pomerol*  
U. BN, excellent appearance, LWRL, 1LNL

**La Croix Bellevue 1995 (5)**

*Lalande-de-Pomerol*  
U. IN, LSTL, 1LNL  
**Château Preuillac 1995 (1)**  
*Médoc, Cru Bourgeois*  
U. BN, LSTL, LWRL

**Tauzinat l'Hermitage 1998 (3)**

*Saint-Émilion Grand Cru*  
U. IN, LSTL  
**R** 14 bottles  
**Per lot: € 240 – 350**

**376**

**Château Pichon-Longueville Baron 2006**  
*Pauillac, 2<sup>ème</sup> Grand Cru Classé*  
Excellent level and appearance, 1LSTL  
**R** 12 bottles  
**Per lot: € 700 – 900**

**377**

**Château Pichon-Longueville Baron 2006**  
*Pauillac, 2<sup>ème</sup> Grand Cru Classé*  
Excellent level and appearance, 1LSTL  
**R** 12 bottles  
**Per lot: € 700 – 900**

**378**

**Château de Pez 1975**  
*Saint-Estèphe*  
U. TS or better, GSL, STL, NL  
**R** 12 bottles  
**Per lot: € 220 – 320**

**379**

**Château La Mondotte 1999**  
*Saint-Émilion Grand Cru*  
U. IN, excellent appearance  
**R** 4 bottles  
**Per lot: € 900 – 1300**

**380**

**Château Ducru-Beaucaillou 1979 (4)**  
*Saint-Julien, 2<sup>ème</sup> Grand Cru Classé*  
U. BN or better, excellent appearance, 1NL  
**Château Langoa-Barton 1974 (1)**  
*Saint-Julien, 3<sup>ème</sup> Grand Cru Classé*  
U. HS, HSTL, TAL

**Château Fourcas Hosten 1962 (1)**

*Haut-Médoc*  
U. HS, STL  
**Château de Villegeorge 1974 (1)**  
*Haut-Médoc*  
U. TS, TL, TAL

**R** 7 bottles  
**Per lot: € 160 – 220**

**381**

**Saint-Émilion 1982**  
*R. Chassaing Père et Fils, Bordeaux*  
U. HTMS or better, excellent appearance, LDC, 2SOS, NB  
**R** 12 bottles (OCB)  
**Per lot: € 130 – 180**

**382**

**Château Lafleur-Gazin 2007 (6)**  
*Pomerol*  
Excellent level and appearance  
**Château de Camensac 2006 (6)**  
*Haut-Médoc, 5<sup>ème</sup> Grand Cru Classé*  
Excellent level and appearance  
**R** 12 bottles (2OWC)  
**Per lot: € 240 – 340**

**383**

**Château Grand Corbin 2003**  
*Saint-Émilion Grand Cru*  
Excellent level and appearance  
**R** 12 bottles (OWC)  
**Per lot: € 220 – 320**

**384**

**Château Poujeaux 2008**  
*Moulis-en-Médoc, Cru Bourgeois*  
*Exceptionnel*  
U. IN, excellent appearance  
**R** 12 bottles (OWC)  
**Per lot: € 280 – 380**

**385**

**Château Les Ormes de Pez 2008**  
*Saint-Estèphe, Cru Bourgeois*  
*Exceptionnel*  
U. IN, excellent appearance  
**R** 12 bottles (OWC)  
**Per lot: € 240 – 340**

**386**

**Château Lagrange 1959 (1)**  
*Pomerol*  
U. TS, STL, TAL  
**Château Clerc-Milon-Mondon 1959 (1)**  
*Pauillac, 5<sup>ème</sup> Grand Cru Classé*  
U. VHS, STL, TL

**Château Villemaurine 1959 (1)**  
*Saint-Émilion, Grand Cru Classé*  
U. TS, STL, TAL

**Château Beausoleil 1960 (2)**  
*Pomerol*  
U. TS, STL, TAL  
**Clos de la Vieille Eglise 1960 (1)**  
*Pomerol*  
U. TS, STL, TAL

**Château les Chaumes 1964 (1)**  
*Lalande-de-Pomerol*  
U. TS, LSTL, WL

**Château Fonplégade 1964 (1)**  
*Saint-Émilion, Grand Cru Classé*  
U. TS, GSL, LCC, LDC

**Château Laroze 1972 (1)**  
*Saint-Émilion, Grand Cru Classé*  
U. VHS, LSTL

**Château Haut-Batailley 1970 (1)**  
*Pauillac, 5<sup>ème</sup> Grand Cru Classé*  
U. MS, WSL, LSCL, LCC

**Château Cantemerle 1974 (1)**  
*Haut-Médoc, 5<sup>ème</sup> Grand Cru Classé*  
U. VHS, STL, LNL, LDC

**Château Lynch-Bages 1974 (1)**  
*Pauillac, 5<sup>ème</sup> Grand Cru Classé*  
U. VHS, STL, LL, LCC  
**R** 12 bottles  
**Per lot: € 240 – 340**



**387**

**Château La Croix Du Breuil 1985**

*Médoc*

Excellent level and appearance

**R** 1 double magnum - 3ltr

Per lot: € 200 – 300

**388**

**Château Puy Blanquet 1986 (1)**

*Saint-Émilion Grand Cru*

U. VHS, STL, LNL, LCC

**Château Despagne 1986 (1)**

*Saint-Émilion*

U. VHS, LSTL, LCC

**Château La Chapelle les Cours 1986 (1)**

*Saint-Émilion Grand Cru*

U. TS, LSTL, LL, LDC

**Château Sénéjac 1985 (1)**

*Haut-Médoc, Cru Bourgeois*

U. HS, STL

**Château Potensac 1988 (1)**

*Médoc*

U. TS, LSTL, LCC

**Sélection Pierre Coste 1985 (1)**

*Lussac Saint-Émilion*

U. TS, LSTL

**Château de Pressac 1984 (1)**

*Saint-Émilion Grand Cru*

U. BN, STL

**Château Bouscaut 1981 (1)**

*Graves, Cru Classé*

U. TS, STL, LWRL

**Château Cantemerle 1977 (1)**

*Haut-Médoc, 5<sup>ème</sup> Grand Cru Classé*

U. HS, HSTL, LL

**Château Potensac 1992 (1)**

*Médoc*

U. BN, STL, LWRL

**Château Beau-Site Haut-Vignoble 1985 (1)**

*Saint-Estèphe, Cru Bourgeois*

U. TS, STL

**Château Petit-Mangot 1981 (1)**

*Saint-Émilion Grand Cru*

U. VHS, HSTL

**Château La Fleur Becade 1981 (1)**

*Haut-Médoc*

U. TS, LSTL, LCC

**Château Bellegrave 1983 (1)**

*Médoc, Cru Bourgeois*

U. VHS, STL

**Château Liouner 1990 (1)**

*Listrac-Médoc, Cru Bourgeois*

U. BN, LNL, LCC

**R** 15 bottles

Per lot: € 200 – 280

**389**

**Château Lynch-Bages 1984 (2)**

*Pauillac, 5<sup>ème</sup> Grand Cru Classé*

U. 1BN, 1TS, LSTL

**Château Haut-Batailley 1994 (2)**

*Pauillac, 5<sup>ème</sup> Grand Cru Classé*

**Château Beaugard 2002 (2)**

*Pomerol*

Excellent level, LSCL, 1LNL

**Château Tour Canon 2003 (1)**

*Lalande-de-Pomerol*

U. BN, LNL

**Château Pressac 1988 (2)**

*Saint-Émilion, Grand Cru*

U. 1BN, 1TS, 1LSTL, 1LNL

**Château Barrail du Blanc 1999 (1)**

*Saint-Émilion, Grand Cru*

**Château Fonplegade 1972 (1)**

*Saint-Émilion, Grand Cru*

U. BN, LNL

**Château La Rose Piney 2003 (1)**

*Saint-Émilion, Grand Cru*

Excellent level and appearance

**R** 12 bottles

Per lot: € 240 – 340

**390**

**Château Coufran 1966 (1)**

*Haut-Médoc, Cru Bourgeois Supérieur*

U. HS, LSTL, LNL, SDC

**Château La Cardonne 1977 (1)**

*Médoc, Cru Bourgeois*

U. TS, LSTL

**Château Hauterive 1983 (2)**

*Médoc, Cru Bourgeois*

U. TS, LSCL, 1LL

**Château de Panigon 1986 (2)**

*Médoc, Cru Bourgeois*

U. HS, LSTL, 1LCC

**Château Maurac 1986 (1)**

*Haut-Médoc, Cru Bourgeois*

U. VHS, LSTL, LNL

**Château La Vicomtesse 1989 (1)**

*Saint-Estèphe, Cru Bourgeois*

U. BN, LSTL

**Château Le Barrail 1996 (1)**

*Médoc, Cru Bourgeois*

Excellent level and appearance

**Château Bel Orme Tronquoy de Lalande 1996 (2)**

*Haut-Médoc, Cru Bourgeois*

Excellent level, 1LNL, 1LISL

**Château La Bridane 1997 (1)**

*Saint-Julien, Cru Bourgeois*

Excellent level, LSL, LNL

**Château Saint Yzans 1999 (2)**

*Médoc, Cru Bourgeois*

U. 1BN, 1TS, 1LNL

**R** 14 bottles

Per lot: € 180 – 280

**391**

**Château Labégorce 1967 (1)**

*Margaux, Cru Bourgeois Supérieur*

U. HS, STL, SCC

**Château Lascombes 1970 (2)**

*Margaux, 2<sup>ème</sup> Grand Cru Classé*

U. VHS, STL, LNL

**Château Giscours 1975 (3)**

*Margaux, 3<sup>ème</sup> Grand Cru Classé*

U. VHS, STL, LLL

**Château Rausan-Segla 1976 (3)**

*Margaux, 2<sup>ème</sup> Grand Cru Classé*

U. 4cm BC or better, STL, 1LL

**Château Cantenac Brown 1976 (2)**

*Margaux, 3<sup>ème</sup> Grand Cru Classé*

U. VHS, STL

**Château Notton 1984 (1)**

*Margaux*

U. IN, LSTL, LNL

**R** 12 bottles

Per lot: € 240 – 340

**392**

**Château Clarke 1986 (1)**

*Listrac-Médoc, Cru Bourgeois*

U. TS, LSTL

**Château Les Granges 1993 (3)**

*Bordeaux*

U. BN or better, STL, 1LNL

**Château Marquis de Terme 1988 (2)**

*Margaux, 4<sup>ème</sup> Grand Cru Classé*

U. TS, STL, 1LLL, 1LL, 1LNL

**Château Margaux Despagne 1993 (1)**

*Saint-Émilion, Grand Cru*

U. BN, LSTL

**Château d'Issan 1995 (1)**

*Margaux, 3<sup>ème</sup> Grand Cru Classé*

U. IN, LSTL

**Château Dauzac 1996 (1)**

*Margaux, 5<sup>ème</sup> Grand Cru Classé*

Excellent level and appearance

**Château l'Angelus 1959 (1)**

*Pomerol*

U. HTMS, STL, LNL

**R** 10 bottles

Per lot: € 140 – 180

**393**

**Château Smith Haut Lafitte 1973 (5)**

*Pessac-Léognan, Cru Classé Rouge*

U. 4cm BC or better, LSTL, 1LSCL, 4LLL, 1NOL

**Château Olivier 1975 (2)**

*Pessac-Léognan, Cru Classé Rouge*

U. 4.5cm BC, STL, LLL

**Château de l'Ormeau 1975 (1)**

*Médoc*

U. BN, STL

**Château Fonreaud 1978 (2)**

*Listrac, Cru Bourgeois*

U. VHS, STL, LLL

**Château Chasse-Spleen 1973 (1)**

*Moulis-en-Médoc, Cru Bourgeois*

*Exceptionnel*

U. VHS, STL, LL

**Château Chasse-Spleen 1981 (1)**

*Moulis-en-Médoc, Cru Bourgeois*

*Exceptionnel*

U. BN, STL

**R** 12 bottles

Per lot: € 140 – 180





**394**

**Château Le Couvent 1993 (2)**

*Saint-Émilion, Grand Cru*

U. BN, LSTL

**Château Leydet-Valentin 1993 (1)**

*Saint-Émilion*

U. BN, LSTL

**Château Belgrave 1993 (1)**

*Haut-Médoc, 5<sup>ème</sup> Grand Cru Classé*

Excellent level, LSTL

**Château Fonroque 1995 (1)**

*Saint-Émilion, Grand Cru*

U. IN, LSTL

**Château de Sales 1996 (1)**

*Pomerol*

U. IN, LSCL

**Château La Lagune 1992 (1)**

*Haut-Médoc, 3<sup>ème</sup> Grand Cru Classé*

U. BN, LSTL

**Château Maucaillou 1993 (3)**

*Moulis-en-Médoc, Cru Bourgeois*

U. BN or better, 2LNL

**Château Talbot 1994 (1)**

*Saint-Julien, 4<sup>ème</sup> Grand Cru Classé*

Excellent level and appearance

**Château Haut Batailley 1993 (1)**

*Pauillac, 5<sup>ème</sup> Grand Cru Classé*

Excellent level and appearance

**R** 12 bottles

Per lot: € 160 – 240

**395**

**Château Pontet-Canet 1978 (1)**

*Pauillac, 5<sup>ème</sup> Grand Cru Classé*

U. TS, STL, SCC

**Château Pichon-Longueville Baron 1983 (2)**

*Pauillac, 2<sup>ème</sup> Grand Cru Classé*

U. BN or better, LSTL

**Château Lafon-Rochet 1957 (1)**

*Saint-Estèphe, 4<sup>ème</sup> Grand Cru Classé*

U. BN, STL

**Château Léoville Poyferré 1986 (1)**

*Saint-Julien, 2<sup>ème</sup> Grand Cru Classé*

U. BN, LSTL

**Château Andron Blanquet 1976 (3)**

*Médoc*

U. HS or better, LSTL, LNL

**Château Saint-Pierre 1979 (1)**

*Saint-Julien, 4<sup>ème</sup> Grand Cru Classé*

U. TS, LSTL, SDC

**Château Meyney 1988 (1)**

*Saint-Estèphe, Cru Bourgeois*

U. BN, LSTL

**Château Les Ormes de Pez 1978 (1)**

*Saint-Estèphe, Cru Bourgeois*

U. BN, STL, SCL

**Château Talbot 1964 (1)**

*Saint-Julien, 4<sup>ème</sup> Grand Cru Classé*

U. 6cm BC, STL, LNL, SCC

**R** 12 bottles

Per lot: € 220 – 320

**396**

**Château Trianon 1967 (2)**

*Saint-Émilion*

U. HS, STL, LLL, 1SCC

**Château Pavie Decesse 1974 (1)**

*Saint-Émilion, Grand Cru Classé*

U. TS, LSTL

**Château Cap d'Or 1992 (2)**

*Saint-Georges-Saint-Émilion*

U. BN, LSTL, LSCL

**Saint-Émilion 1985 (2)**

*Union de Producteurs a Saint-Émilion*

U. TS, LSCL, LLL

**Château Haut la Grenière 1979 (4)**

*Lussac-Saint-Émilion*

U. HTMS or better, LSTL, SDC, 1LCC

**Vieux Château Certan 1972 (1)**

*Pomerol*

U. MS, LSTL

**Château Boutisse 1985 (1)**

*Saint-Émilion, Grand Cru*

U. BN, STL

**Château Jean Voisin 1962 (1)**

*Saint-Émilion, Grand Cru*

U. HTMS, STL, NL, LLL

**Cotes Rocheuses 1982 (1)**

*Saint-Émilion, Grand Cru*

U. IN, LSTL

**Château Roc Saint Michel 1976 (1)**

*Saint-Émilion Grand Cru*

U. VHS, LSTL, LNL

**Château Corbin 1971 (1)**

*Saint-Émilion, Grand Cru Classé*

U. TS, STL

**Château Bressane Médoc 1966 (1)**

*Médoc*

U. TS, LSTL

**Château Fontmurée 1966 (1)**

*Montagne-Saint-Émilion*

U. TS, STL, SCL

**R** 19 bottles

Per lot: € 140 – 180

**397**

**Château du Terrey 1995**

*Haut-Médoc, Cru Bourgeois*

Excellent level, 16IN, 1BN, 2LSCL, 2LNL, 2ISL

**R** 21 bottles

Per lot: € 300 – 400

**398**

**Clos René 1990 (3)**

*Pomerol*

U. BN, 1WRL, 1TL

**Château du Val d'Or 1996 (5)**

*Saint-Émilion Grand Cru*

U. BN or better, excellent appearance

**R** 8 bottles

Per lot: € 160 – 220

**399**

**Château Livran 'Cuvée Moulin de Livran' 1989**

*Médoc, Cru Bourgeois*

U. VHS or better, excellent appearance

**R** 12 bottles (OWC)

Per lot: € 180 – 280

**400**

**Château Citran 1988**

*Haut-Médoc, Cru Bourgeois*

U. VHS or better, excellent appearance

**R** 12 bottles (OWC)

Per lot: € 220 – 320

**401**

**Château Reverdi 1988**

*Listrac-Médoc, Cru Bourgeois*

U. TS or better, excellent appearance, 1LSTL

**R** 12 bottles (OWC)

Per lot: € 160 – 260

**402**

**Château Beaumont 1988**

*Haut-Médoc*

U. TS or better, excellent appearance, 1LSTL

**R** 11 bottles (OCB)

Per lot: € 240 – 330

**403**

**Château Grands Sillons Gabachot 1987**

*Pomerol*

U. VHS or better, excellent appearance

**R** 12 bottles (OWC)

Per lot: € 200 – 300

**404**

**Château Grands Sillons Gabachot 1987**

*Pomerol*

U. VHS or better, excellent appearance

**R** 12 bottles (OWC)

Per lot: € 200 – 300

**405**

**Château de la Rivière 1985**

*Fronsac*

U. VHS or better, excellent appearance

**R** 12 bottles (OWC)

Per lot: € 180 – 280

**406**

**Château Reverdi 1982**

*Listrac-Médoc, Cru Bourgeois*

U. VHS or better, excellent appearance

**R** 12 bottles (OWC)

Per lot: € 180 – 280

**407**

**Château Reverdi 1982**

*Listrac-Médoc, Cru Bourgeois*

U. VHS or better, excellent appearance

**R** 12 bottles (OWC)

Per lot: € 180 – 280



408

**Château Reverdi 1982**

*Listrac-Médoc, Cru Bourgeois*

U. VHS or better, excellent appearance

**R** 12 bottles (OWC)

Per lot: € 180 – 280

409

**Château Mouton Baronne Philippe 1987**

*Pauillac, 5<sup>ème</sup> Grand Cru Classé*

U. VHS or better, excellent appearance

**R** 12 bottles (OWC)

Per lot: € 200 – 300

410

**Château Grand Puy Ducasse 1984**

*Pauillac, 5<sup>ème</sup> Grand Cru Classé*

U. TS or better, excellent appearance

**R** 12 bottles (OWC)

Per lot: € 200 – 300

411

**Château Haut-Marbuzet 1998**

*Saint-Estèphe, Cru Bourgeois*

U. IN or better, excellent appearance

**R** 11 bottles (OWC)

Per lot: € 220 – 320

412

**Château Citran 1997 (1)**

*Haut-Médoc, Cru Bourgeois*

U. BN, STL

**Château Citran 1992 (8)**

*Haut-Médoc, Cru Bourgeois*

U. BN or better, LSTL, LTL

**Château Citran 1998 (1)**

*Haut-Médoc, Cru Bourgeois*

U. BN, STL

**Château Camensac 1999 (1)**

*Haut-Médoc, 5<sup>ème</sup> Grand Cru Classé*

Excellent level, STL, LTL

**Château Barateau 2000 (1)**

*Haut-Médoc, Cru Bourgeois*

Excellent level, STL, LTL

**R** 12 bottles

Per lot: € 180 – 240

413

**Château Lafleur-Gazin 2005**

*Pomerol*

Excellent level and appearance

**R** 12 bottles (OWC)

Per lot: € 300 – 400

414

**Château Pape-Clément 1979 (1)**

*Pessac-Léognan, Cru Classé Rouge*

U. TS, HSTL, TL

**Château Lagrange 1979 (1)**

*Saint-Julien, 3<sup>ème</sup> Grand Cru Classé*

U. TS, STL, NL

**Château Gruaud-Larose 1977 (1)**

*Saint-Julien, 2<sup>ème</sup> Grand Cru Classé*

U. 3cm BC, HSTL

**Château La Maronne 1979 (1)**

*Bordeaux Supérieur*

U. TS, HSTL

**Château Montrgrand-Milon 1970 (1)**

*Pauillac*

U. HTMS, STL

**Château Puy Razac 1982 (1)**

*Saint-Émilion Grand Cru*

U. BN, TAL, STL

**Vieux Château Certan 1980 (1)**

*Pomerol*

U. TS, STL

**Château Grand Moueys 1983 (2)**

*Premières Côtes de Bordeaux*

U. TS, VHS, GSL, CC

**Château Grand Moueys 1981 (1)**

*Premières Côtes de Bordeaux*

U. TS, GSL

**Château Plagnac 1985 (1)**

*Médoc*

U. BN, STL, LL

**Château Lapiey 1982 (1)**

*Haut-Médoc, Cru Bourgeois*

U. BN, STL

**R** 12 bottles

Per lot: € 160 – 220

415

**Château Branaire Ducru 1978 (1)**

*Saint-Julien, 4<sup>ème</sup> Grand Cru Classé*

U. TS, excellent appearance

**Sarget de Gruaud-Larose 1980 (10)**

*Saint-Julien, 2<sup>nd</sup> wine Ch. Gruaud-Larose*

U. VHS or better, excellent appearance

**R** 11 bottles

Per lot: € 160 – 220

416

**Château La Fleur Gueyrosse 2000**

*Saint-Émilion Grand Cru*

U. BN or better, excellent appearance

**R** 12 bottles (OCB)

Per lot: € 140 – 240

417

**Château La Fleur Gueyrosse 2000**

*Saint-Émilion Grand Cru*

U. BN or better, excellent appearance

**R** 12 bottles (OCB)

Per lot: € 140 – 240

418

**Château La Fleur Gueyrosse 2000**

*Saint-Émilion Grand Cru*

U. BN or better, excellent appearance

**R** 12 bottles (OCB)

Per lot: € 140 – 240

419

**Château La Fleur Gueyrosse 2000**

*Saint-Émilion Grand Cru*

U. BN or better, excellent appearance

**R** 12 bottles (OCB)

Per lot: € 140 – 240

420

**Château La Fleur Gueyrosse 2000**

*Saint-Émilion Grand Cru*

U. BN or better, excellent appearance

**R** 12 bottles (OCB)

Per lot: € 140 – 240

421

**Château Larmande 2000**

*Saint-Émilion Grand Cru*

U. BN or better, excellent appearance

**R** 12 bottles (OWC)

Per lot: € 240 – 340

422

**Château Larmande 2000**

*Saint-Émilion Grand Cru*

U. BN or better, excellent appearance

**R** 12 bottles (OWC)

Per lot: € 240 – 340

423

**Château Larmande 2000**

*Saint-Émilion Grand Cru*

U. BN or better, excellent appearance

**R** 12 bottles (OWC)

Per lot: € 240 – 340

424

**Château Larmande 2000**

*Saint-Émilion Grand Cru*

U. BN or better, excellent appearance

**R** 12 bottles (OWC)

Per lot: € 240 – 340

425

**Château Larmande 2000**

*Saint-Émilion Grand Cru*

U. BN or better, excellent appearance

**R** 12 bottles (OWC)

Per lot: € 240 – 340

426

**Château des Treilles l'Embarré 2000**

*Lalande-de-Pomerol*

U. BN or better, excellent appearance

**R** 12 bottles (OCB)

Per lot: € 200 – 300

427

**Château des Treilles l'Embarré 2000**

*Lalande-de-Pomerol*

U. BN or better, excellent appearance

**R** 12 bottles (OCB)

Per lot: € 200 – 300



**428**

**Château des Treilles l'Embarré 2000**

*Lalande-de-Pomerol*

U. BN or better, excellent appearance

**R** 12 bottles (OCB)

Per lot: € 200 – 300

**429**

**Château des Treilles l'Embarré 2000**

*Lalande-de-Pomerol*

U. BN or better, excellent appearance

**R** 12 bottles (OCB)

Per lot: € 200 – 300

**430**

**Château des Treilles l'Embarré 2000**

*Lalande-de-Pomerol*

U. BN or better, excellent appearance

**R** 12 bottles (OCB)

Per lot: € 200 – 300

**431**

**Château Prieurs de la Commanderie  
1996**

*Pomerol*

U. BN or better, excellent appearance

**R** 12 bottles (OWC)

Per lot: € 200 – 300

**432**

**Château Prieurs de la Commanderie  
1996**

*Pomerol*

U. BN or better, excellent appearance

**R** 12 bottles (OWC)

Per lot: € 200 – 300

**433**

**Château Prieurs de la Commanderie  
1996**

*Pomerol*

U. BN or better, excellent appearance

**R** 12 bottles (OWC)

Per lot: € 200 – 300

**434**

**Château Prieurs de la Commanderie  
1996**

*Pomerol*

U. BN or better, excellent appearance

**R** 12 bottles (OWC)

Per lot: € 200 – 300

**435**

**Château Prieurs de la Commanderie  
1996**

*Pomerol*

U. BN or better, excellent appearance

**R** 12 bottles (OWC)

Per lot: € 200 – 300

**436**

**Château Gazin Rocquencourt 2000**

*Pessac-Léognan*

U. BN or better, excellent appearance

**R** 12 bottles (OCB)

Per lot: € 100 – 200

**437**

**Château Gazin Rocquencourt 2000**

*Pessac-Léognan*

U. BN or better, excellent appearance

**R** 12 bottles (OCB)

Per lot: € 100 – 200

**438**

**Château Gazin Rocquencourt 2000**

*Pessac-Léognan*

U. BN or better, excellent appearance

**R** 12 bottles (OCB)

Per lot: € 100 – 200

**439**

**Château Gazin Rocquencourt 2000**

*Pessac-Léognan*

U. BN or better, excellent appearance

**R** 12 bottles (OCB)

Per lot: € 100 – 200

**440**

**Château Gazin Rocquencourt 2000**

*Pessac-Léognan*

U. BN or better, excellent appearance

**R** 12 bottles (OCB)

Per lot: € 100 – 200

**441**

**Château de Fieuzal 1997**

*Pessac-Léognan, Cru Classé Rouge*

U. BN or better, excellent appearance

**R** 12 bottles (OWC)

Per lot: € 200 – 300

**442**

**Château de Fieuzal 1997**

*Pessac-Léognan, Cru Classé Rouge*

U. BN or better, excellent appearance

**R** 12 bottles (OWC)

Per lot: € 200 – 300

**443**

**Château de Fieuzal 1997**

*Pessac-Léognan, Cru Classé Rouge*

U. BN or better, excellent appearance

**R** 12 bottles (OWC)

Per lot: € 200 – 300

**444**

**Château de Fieuzal 1997**

*Pessac-Léognan, Cru Classé Rouge*

U. BN or better, excellent appearance

**R** 12 bottles (OWC)

Per lot: € 200 – 300

**445**

**Château de Fieuzal 1997**

*Pessac-Léognan, Cru Classé Rouge*

U. BN or better, excellent appearance

**R** 12 bottles (OWC)

Per lot: € 200 – 300

**446**

**Château Grand Mayne 1997**

*Saint-Émilion Grand Cru*

U. BN or better, excellent appearance

**R** 12 bottles (OWC)

Per lot: € 220 – 320

**447**

**Château Grand Mayne 1997**

*Saint-Émilion Grand Cru*

U. BN or better, excellent appearance

**R** 12 bottles (OWC)

Per lot: € 220 – 320

**448**

**Château Grand Mayne 1997**

*Saint-Émilion Grand Cru*

U. BN or better, excellent appearance

**R** 12 bottles (OWC)

Per lot: € 220 – 320

**449**

**Château Grand Mayne 1997**

*Saint-Émilion Grand Cru*

U. BN or better, excellent appearance

**R** 12 bottles (OWC)

Per lot: € 220 – 320

**450**

**Château Grand Mayne 1997**

*Saint-Émilion Grand Cru*

U. BN or better, excellent appearance

**R** 12 bottles (OWC)

Per lot: € 220 – 320

**451**

**Château Grand Mayne 1999**

*Saint-Émilion Grand Cru*

U. BN or better, excellent appearance

**R** 12 bottles (OWC)

Per lot: € 240 – 340

**452**

**Château Grand Mayne 1999**

*Saint-Émilion Grand Cru*

U. BN or better, excellent appearance

**R** 12 bottles (OWC)

Per lot: € 240 – 340

**453**

**Château Grand Mayne 1999**

*Saint-Émilion Grand Cru*

U. BN or better, excellent appearance

**R** 12 bottles (OWC)

Per lot: € 240 – 340



454

**Château Grand Mayne 1999**

*Saint-Émilion Grand Cru*

U. BN or better, excellent appearance

**R** 12 bottles (OWC)

Per lot: € 240 – 340

455

**Château Grand Mayne 1999**

*Saint-Émilion Grand Cru*

U. BN or better, excellent appearance

**R** 12 bottles (OWC)

Per lot: € 240 – 340

456

**Château Maucaillou 1982**

*Moulis-en-Médoc, Cru Bourgeois*

U. TS or better, excellent appearance, LNL

**R** 12 bottles (OWC)

Per lot: € 220 – 320

457

**Château Maucaillou 1985**

*Moulis-en-Médoc, Cru Bourgeois*

U. VHS or better, LSTL

**R** 12 bottles (OWC)

Per lot: € 200 – 300

458

**Cos d'Estournel 1982**

*Saint-Estèphe, 2<sup>ème</sup> Grand Cru Classé*

U. 1BN, 1IN, LSTL

**R** 2 bottles

Per lot: € 300 – 400

459

**Château Trotanoy 2008**

*Pomerol*

Excellent level and appearance

**R** 6 bottles (OWC)

Per lot: € 900 – 1300

460

**Château Lynch-Bages 1987**

*Pauillac, 5<sup>ème</sup> Grand Cru Classé*

U. TS, LSTL

**R** 2 bottles

Per lot: € 170 – 250

461

**Château Pichon-Longueville Baron 2004**

*Saint-Julien, 2<sup>ème</sup> Grand Cru Classé*

U. IN or better, excellent appearance

**R** 12 bottles

Per lot: € 600 – 800

462

**Château Cos d'Estournel 1988**

*Saint-Estèphe, 2<sup>ème</sup> Grand Cru Classé*

U. IN or better, 2LSTL

**R** 9 bottles

Per lot: € 500 – 700

463

**Château Bouscaut 1981**

*Pessac-Léognan, Cru Classé Rouge*

U. VHS or better, STL

**R** 4 bottles

Per lot: € 100 – 150

464

**Château Barberousse 1985 (1)**

*Saint-Émilion*

U. BN or better, LSTL, LSCL

**Château Barberousse 1988 (11)**

*Saint-Émilion*

U. BN or better, LSTL, LSCL

**R** 12 bottles

Per lot: € 220 – 320

465

**Château Plantey 1990**

*Pauillac, Cru Bourgeois*

U. BN or better, LSTL

**R** 12 bottles

Per lot: € 240 – 340

466

**Château La Conseillante 1955**

*Pomerol*

U. 3HTMS, 4MS, 5LS, STL, 2LNL

**R** 12 bottles

Per lot: € 1100 – 1600



467

**Château La Conseillante 1955**

*Pomerol*

U. 2HTMS, 1MS, 2LS, 4STL, 1HSTL, 1NL

**R** 5 bottles

Per lot: € 450 – 650

468

**Château Trotanoy 1969**

*Pomerol*

U. VHS or better, WASL, LL, 3NL, LNC

**R** 12 bottles (OWC)

Per lot: € 480 – 680

469

**Château Cantemerle 2005**

*Haut-Médoc, 5<sup>ème</sup> Grand Cru Classé*

Excellent level and appearance

**R** 12 bottles (OWC)

Per lot: € 280 – 380

470

**Château Cantemerle 2005**

*Haut-Médoc, 5<sup>ème</sup> Grand Cru Classé*

Excellent level and appearance

**R** 12 bottles (OWC)

Per lot: € 280 – 380

471

**Château Palmer 1983**

*Margaux, 3<sup>ème</sup> Grand Cru Classé*

U. BN or better, 4LSTL, 5LNL

**R** 12 bottles (OWC)

Per lot: € 2800 – 3800

472

**Château Cantemerle 2005**

*Haut-Médoc, 5<sup>ème</sup> Grand Cru Classé*

Excellent level and appearance

**R** 12 bottles (OWC)

Per lot: € 280 – 380

473

**Château Colbert-Cannet 2007**

*Haut-Médoc*

Excellent level and appearance

**R** 12 bottles (OCB)

Per lot: € 90 – 150

474

**Château Colbert-Cannet 2007**

*Haut-Médoc*

Excellent level and appearance

**R** 12 bottles (OCB)

Per lot: € 90 – 150



## BELGIAN TRAPPIST BEER

**475**

**Westvleteren 12**

*Trappist Beer, Westvleteren Brewery*

24 bottles in original wooden crate

Per lot: € 200 – 300

**476**

**Westvleteren 12**

*Trappist Beer, Westvleteren Brewery*

24 bottles in original wooden crate

Per lot: € 200 – 300

**477**

**Westvleteren 12**

*Trappist Beer, Westvleteren Brewery*

24 bottles in original wooden crate

Per lot: € 200 – 300

**478**

**Westvleteren 12**

*Trappist Beer, Westvleteren Brewery*

24 bottles in original wooden crate

Per lot: € 200 – 300

**479**

**Westvleteren 12**

*Trappist Beer, Westvleteren Brewery*

24 bottles in original wooden crate

Per lot: € 200 – 300

**480**

**Westvleteren 12**

*Trappist Beer, Westvleteren Brewery*

24 bottles in original wooden crate

Per lot: € 200 – 300

**481**

**Westvleteren 12**

*Trappist Beer, Westvleteren Brewery*

24 bottles in original wooden crate

Per lot: € 200 – 300

**482**

**Westvleteren 12**

*Trappist Beer, Westvleteren Brewery*

24 bottles in original wooden crate

Per lot: € 200 – 300

**483**

**Westvleteren 12**

*Trappist Beer, Westvleteren Brewery*

24 bottles in original wooden crate

Per lot: € 200 – 300

Elected best beer in the world  
several years in a row





## BORDEAUX

**484**

**Château Mouton Baron Philippe en  
Hommage a Pauline 1982**

*Pauillac, 5<sup>ème</sup> Grand Cru Classé*

U. HS, WISL, CC

**R** 1 double magnum - 3 ltr

**Per lot: € 200 – 320**

**485**

**Château La Conseillante 1989**

*Pomerol*

U. BN or better, 5LSTL, 1STL, 1LNL, 1LCC

**R** 6 bottles

**Per lot: € 1000 – 1500**

**486**

**Château La Conseillante 1989**

*Pomerol*

U. IN, 4LSTL, 2STL, 1LNL

**R** 6 bottles

**Per lot: € 1000 – 1500**

**487**

**Château Magdelaine 1971 (3)**

*Saint-Émilion, 1<sup>er</sup> Grand Cru Classé B*

U. BN, TAL

**Château Puy-Blanquet 1975 (1)**

*Saint-Émilion Grand Cru*

U. HS, excellent appearance

**Château Saint-Lô 1997 (3)**

*Saint-Émilion*

Excellent level and appearance

**Château Saint-Lô 1998 (2)**

*Saint-Émilion*

Excellent level and appearance, 1SOS

**Château Puy-Blanquet 1982 (1)**

*Saint-Émilion Grand Cru*

U. HTMS, STL

**R** 10 bottles

**Per lot: € 160 – 220**



**488**

**Château Camensac 1992**

*Haut-Médoc, 5<sup>ème</sup> Grand Cru Classé*

U. 10IN, 1BN, LSTL, 1NL, 1LCUC

**R** 11 bottles

**Per lot: € 140 – 240**

**489**

**Château Gloria 1998**

*Saint-Julien*

U. IN, excellent appearance

**R** 12 bottles (OWC)

**Per lot: € 220 – 320**

**490**

**Château Gloria 1999**

*Saint-Julien*

U. IN, excellent appearance

**R** 12 bottles (OWC)

**Per lot: € 220 – 320**

**491**

**Château Gloria 2001**

*Saint-Julien*

U. IN, excellent appearance

**R** 12 bottles (OWC)

**Per lot: € 220 – 320**

**492**

**Château Fonroque 1995 (1)**

*Saint-Émilion Grand Cru*

U. IN, LSTL

**Château Fonplegade 1998 (2)**

*Saint-Émilion Grand Cru*

U. BN, excellent appearance

**Château Mesny de Boisseaux 1995 (2)**

*Saint-Émilion Grand Cru*

U. TS, LSTL

**Château Tausinat L'Hermitage 1998 (1)**

*Saint-Émilion Grand Cru*

U. IN, excellent appearance

**Vieux Château de l'Abbaye 1998 (2)**

*Saint-Émilion Grand Cru*

U. BN, LNL

**R** 8 bottles

**Per lot: € 160 – 220**

**493**

**Château de Sales 1994**

*Pomerol*

Excellent level and appearance

**R** 12 bottles (OWC)

**Per lot: € 220 – 290**

**494**

**Château Clos Chaumont 2004**

*Premières Côtes de Bordeaux*

Excellent level and appearance

**R** 12 bottles (OWC)

**Per lot: € 120 – 190**

**495**

**Château Smith Haut Lafitte 1964**

*Martillac, Cru Classé Rouge*

U. 1TS, 3VHS, 1HS, 1HTMS, STL, 4LDC, 1CC, NB

**R** 6 bottles

**Per lot: € 180 – 300**

**496**

**Château Talbot 1982**

*Saint-Julien, 4<sup>ème</sup> Grand Cru Classé*

U. TS or better, excellent appearance

**R** 12 bottles (OCB)

**Per lot: € 1400 – 2400**

**497**

**Château Talbot 1982**

*Saint-Julien, 4<sup>ème</sup> Grand Cru Classé*

U. BN or better, excellent appearance, 9LSCL

**R** 12 bottles (OCB)

**Per lot: € 1400 – 2400**

**498**

**Château Cantemerle 1982**

*Haut-Médoc, 5<sup>ème</sup> Grand Cru Classé*

U. TS or better, excellent appearance, 1LNL, 1SOS

**R** 12 bottles (OCB)

**Per lot: € 400 – 500**

**499**

**Château Cantemerle 1990**

*Haut-Médoc, 5<sup>ème</sup> Grand Cru Classé*

U. BN or better, excellent appearance

**R** 12 bottles (OCB)

**Per lot: € 380 – 480**

**500**

**Château Fourcas Hosten 1992 (1)**

*Listrac-Médoc, Cru Bourgeois*

U. IN, LSTL

**Château Nardon (1)**

*Saint-Émilion*

U. IN, STL, FL, TL, LL

**Château Larmande 1980 (1)**

*Saint-Émilion Grand Cru Classé*

U. VHS, LSTL

**Château Ferrande 1970 (1)**

*Graves, Cru Classé Rouge*

U. HS, LSTL, GSL, NC

**Château Saint-Georges-Macquin 1928 (1)**

*Saint-Émilion*

U. LS, HSL, NL, CC

**R** 5 bottles

**Per lot: € 80 – 120**

**501**

**Château l'Angéus 1959 (1)**

*Saint-Émilion, 1<sup>er</sup> Grand Cru Classé A*

U. HS, HSTL, LTL, CC, SOS, DB

**Château Smith Haut Lafite 1959 (2)**

*Graves, Cru Classé*

U. BLS, HSTL, NL, 1SCL, CC, NB

**R** 3 bottles

Per lot: € 240 – 340

**502**

**Château Greysac 1970 (1)**

*Médoc, Cru Bourgeois*

U. VHS, STL, NL, LDC

**Château Chasse-Spleen 1973 (1)**

*Moulis-en-Médoc, Cru Bourgeois*

U. BN, LSTL, NC

**Château du Taillan 1961 (1)**

*Haut-Médoc, Cru Bourgeois*

U. BLS, HSTL, TL, NB

**Château Laujac 1959 (1)**

*Médoc, Cru Bourgeois*

U. HS, HSTL, TL, TAL, NB

**Château Laujac 1992 (1)**

*Médoc, Cru Bourgeois*

U. TS, LSTL

**Cru Cantemerle 1961 (1)**

*Bordeaux Supérieur*

U. VHS, STL, NL, LL, CC

**Cru Cantemerle Saint-Gervais 1961 (1)**

*Bordeaux Supérieur*

U. HTMS, LSTL, GSL, NL, LCC

**Cru Cantemerle 1947 (1)**

*Bordeaux Supérieur*

U. HTMS, HSTL, NL, SCL, LCC, NC, NB

**Château Cantemerle 1989 (1)**

*Monbazillac*

U. 2cm BC, STL, NL

**M** 9 bottles

Per lot: € 160 – 240

**503**

**Château Langoa Barton 2000**

*Saint-Julien, 3<sup>ème</sup> Grand Cru Classé*

U. BN or better, excellent appearance

**R** 12 bottles (OWC)

Per lot: € 450 – 650

**504**

**Les Tourelles de Longueville 2000**

*Pauillac, 2<sup>nd</sup> wine Ch. Pichon Baron*

U. IN or better, 2LSTL, 3LWRL

**R** 12 bottles (OWC)

Per lot: € 300 – 400

**505**

**Château Chasse-Spleen 2000**

*Moulis-en-Médoc, Cru Bourgeois*

*Exceptionnel*

U. IN, 1LSTL, 1LNL, 3SDC

**R** 12 bottles (OWC)

Per lot: € 280 – 380

**506**

**Château Fonbadet 2000**

*Pauillac, Cru Bourgeois*

Excellent level, 1IN, excellent appearance

**R** 12 bottles (OWC)

Per lot: € 200 – 300

**507**

**Château Ducru-Beaucaillou 2001**

*Saint-Julien, 2<sup>ème</sup> Grand Cru Classé*

Excellent level and appearance

**R** 12 bottles (OWC)

Per lot: € 650 – 850

**508**

**Château Lynch-Bages 2002**

*Pauillac, 5<sup>ème</sup> Grand Cru Classé*

U. IN, excellent appearance

**R** 12 bottles (OWC)

Per lot: € 750 – 950

**509**

**Château Léoville Barton 2002**

*Saint-Julien, 2<sup>ème</sup> Grand Cru Classé*

U. IN, excellent appearance

**R** 12 (OWC)

Per lot: € 450 – 650

**510**

**Château Charmail 2002**

*Haut-Médoc, Cru Bourgeois*

U. IN, excellent appearance

**R** 12 bottles (OWC)

Per lot: € 130 – 180

**511**

**Château Lynch-Bages 2003**

*Pauillac, 5<sup>ème</sup> Grand Cru Classé*

U. IN, LSTL

**R** 12 bottles (OWC)

Per lot: € 850 – 1250

**512**

**Château Léoville Barton 2003**

*Saint-Julien, 2<sup>ème</sup> Grand Cru Classé*

U. IN, excellent appearance

**R** 12 bottles (OWC)

Per lot: € 600 – 800

**513**

**Château Pichon Longueville Comtesse de Lalande 2003**

*Pauillac, 2<sup>ème</sup> Grand Cru Classé*

Excellent level and appearance

**R** 12 bottles (OWC)

Per lot: € 900 – 1300

**514**

**Château Pontet-Canet 2003**

*Pauillac, 5<sup>ème</sup> Grand Cru Classé*

Excellent level and appearance

**R** 12 bottles (OWC)

Per lot: € 900 – 1300

**515**

**Château Belgrave 2003**

*Pauillac, 5<sup>ème</sup> Grand Cru Classé*

U. 11IN, 1TS, excellent appearance

**R** 12 bottles (OWC)

Per lot: € 240 – 340

**516**

**Château Belgrave 2003**

*Pauillac, 5<sup>ème</sup> Grand Cru Classé*

U. IN, 1LSTL, 2LSCL, 1LNL

**R** 12 bottles (OWC)

Per lot: € 240 – 340

**517**

**Château Beychevelle 2003**

*Saint-Julien, 4<sup>ème</sup> Grand Cru Classé*

U. BN or better, excellent appearance, 1LSTL

**R** 12 bottles (OWC)

Per lot: € 550 – 750

**518**

**Clos du Marquis 2004**

*Saint-Julien, 2<sup>nd</sup> wine Ch. Léoville las Cases*

U. IN, excellent appearance

**R** 12 bottles (OWC)

Per lot: € 240 – 300

**519**

**Château La Tour de By 2004**

*Médoc, Cru Bourgeois*

U. 10IN, 2BN, excellent appearance

**R** 12 bottles (OWC)

Per lot: € 130 – 180

**520**

**Château Pichon Longueville Comtesse de Lalande 2004**

*Pauillac, 2<sup>ème</sup> Grand Cru Classé*

Excellent level and appearance

**R** 12 bottles (OWC)

Per lot: € 700 – 900

**521**

**Château Belgrave 2004**

*Pauillac, 5<sup>ème</sup> Grand Cru Classé*

Excellent level and appearance, 2LSTL

**R** 12 bottles (OWC)

Per lot: € 240 – 340



**522**

**Château Chasse-Spleen 2004**

*Moulis-en-Médoc, Cru Bourgeois Exceptionnel*

U. IN, excellent appearance, 4LSCL

**R** 12 bottles (OWC)

**Per lot: € 240 – 340**

**523**

**Château Chasse-Spleen 2004**

*Moulis-en-Médoc, Cru Bourgeois Exceptionnel*

U. IN, excellent appearance, 6LSCL

**R** 12 bottles (OWC)

**Per lot: € 240 – 340**

**524**

**Château Léoville Poyferré 2004**

*Saint-Julien, 2<sup>ème</sup> Grand Cru Classé*

U. IN, excellent appearance

**R** 12 bottles (OWC)

**Per lot: € 450 – 650**

**525**

**Château Fourcas Loubaney 2005**

*Lisrac-Médoc*

U. IN or better, excellent appearance

**R** 12 bottles (OWC)

**Per lot: € 160 – 220**

**526**

**Château Poujeaux 2005**

*Moulis-en-Médoc, Cru Bourgeois Exceptionnel*

U. IN or better, excellent appearance

**R** 12 bottles (OWC)

**Per lot: € 240 – 340**

**527**

**Château Poujeaux 2005**

*Moulis-en-Médoc, Cru Bourgeois Exceptionnel*

U. IN or better, excellent appearance

**R** 12 bottles (OWC)

**Per lot: € 240 – 340**

**528**

**Château Poujeaux 2005**

*Moulis-en-Médoc, Cru Bourgeois Exceptionnel*

U. IN or better, excellent appearance

**R** 12 bottles (OWC)

**Per lot: € 240 – 340**

**529**

**Château Poujeaux 2005**

*Moulis-en-Médoc, Cru Bourgeois Exceptionnel*

U. IN or better, excellent appearance

**R** 12 bottles (OWC)

**Per lot: € 240 – 340**

**530**

**Château Chasse-Spleen 2005**

*Moulis-en-Médoc, Cru Bourgeois Exceptionnel*

Excellent level and appearance, 3LSCL

**R** 12 bottles (OWC)

**Per lot: € 280 – 380**

**531**

**Château Chasse-Spleen 2005**

*Moulis-en-Médoc, Cru Bourgeois Exceptionnel*

Excellent level and appearance, 3LSCL

**R** 12 bottles (OWC)

**Per lot: € 280 – 380**

**532**

**Château La Fleur Milon 2005**

*Pauillac, Cru Bourgeois*

U. IN, excellent appearance, 3LSTL

**R** 12 bottles (OWC)

**Per lot: € 200 – 300**

**533**

**Château Belgrave 2005**

*Pauillac, 5<sup>ème</sup> Grand Cru Classé*

Excellent level and appearance, 1LWRL

**R** 12 bottles (OWC)

**Per lot: € 280 – 380**

**534**

**Château Belgrave 2005**

*Pauillac, 5<sup>ème</sup> Grand Cru Classé*

Excellent level, 1IN, excellent appearance

**R** 12 bottles (OWC)

**Per lot: € 280 – 380**

**535**

**Château Tronquoy Lalande 2005**

*Saint-Estèphe, Cru Bourgeois*

U. IN, excellent appearance

**R** 12 bottles (OWC)

**Per lot: € 240 – 340**

**536**

**Château La Garde 2005**

*Pessac-Léognan Rouge*

U. IN or better, excellent appearance

**R** 12 bottles (OWC)

**Per lot: € 240 – 340**

**537**

**Château La Garde 2005**

*Pessac-Léognan Rouge*

U. IN, excellent appearance, 1LSTL

**R** 12 bottles (OWC)

**Per lot: € 240 – 340**

**538**

**Château La Croix de Gay 2005**

*Pomerol*

U. IN, excellent appearance

**R** 12 bottles (OWC)

**Per lot: € 300 – 400**

**539**

**Château Lynch-Moussas 2005**

*Pauillac, 5<sup>ème</sup> Grand Cru Classé*

U. 9IN, 3BN, excellent appearance

**R** 12 bottles (OWC)

**Per lot: € 280 – 380**

**540**

**Clos Floridene 2005**

*Graves*

U. 10IN, 2BN, excellent appearance

**R** 12 bottles (OWC)

**Per lot: € 220 – 320**

**541**

**Clos Floridene 2005**

*Graves*

U. IN, excellent appearance

**R** 12 bottles (OWC)

**Per lot: € 220 – 320**

**542**

**Château La Gurgue 2005**

*Margaux, Cru Bourgeois Supérieur*

U. IN or better, excellent appearance

**R** 12 bottles (OWC)

**Per lot: € 240 – 340**

**543**

**Clos Floridene 2005**

*Graves*

U. IN, excellent appearance

**R** 12 bottles (OWC)

**Per lot: € 220 – 320**

**544**

**Château Lilian Ladouys 2005**

*Saint-Estèphe, Cru Bourgeois*

Excellent level and appearance

**R** 12 bottles (OCB)

**Per lot: € 140 – 180**

**545**

**Château Lilian Ladouys 2005**

*Saint-Estèphe, Cru Bourgeois*

Excellent level, 2IN, excellent appearance

**R** 12 bottles (OCB)

**Per lot: € 140 – 180**

**546**

**Château Lilian Ladouys 2005**

*Saint-Estèphe, Cru Bourgeois*

Excellent level, 3IN, excellent appearance

**R** 12 bottles (OCB)

**Per lot: € 140 – 180**

**547**

**Château Pontoise Cabarrus 2005**

*Haut-Médoc, Cru Bourgeois*

Excellent level, 1IN, excellent appearance

**R** 12 bottles (OCB)

**Per lot: € 140 – 180**





**548**

**Château Pontoise Cabarrus 2005**

*Haut-Médoc, Cru Bourgeois*

U. IN, excellent appearance

**R** 12 bottles (OCB)

**Per lot: € 140 – 180**

**549**

**Château Colombier-Monpelou 2005**

*Pauillac, Cru Bourgeois*

Excellent level, 1IN, excellent appearance, 1LSTL

**R** 12 bottles (OCB)

**Per lot: € 180 – 240**

**550**

**Château Colombier-Monpelou 2005**

*Pauillac, Cru Bourgeois*

U. IN or better, excellent appearance

**R** 12 bottles (OCB)

**Per lot: € 180 – 240**

**551 - 552**

**No Lot**

**553**

**Château Duhart-Milon 1973 (2)**

*Pauillac, 4<sup>ème</sup> Grand Cru Classé*

U. 1VHS, 1HS, STL, 1NL, 1LPC

**Château Duhart-Milon 1952 (1)**

*Pauillac, 4<sup>ème</sup> Grand Cru Classé*

U. VHS, STL

**R** 3 bottles

**Per lot: € 120 – 180**

**554**

**Château Léoville Las Cases 1981**

*Saint-Julien, 2<sup>ème</sup> Grand Cru Classé*

U. TS or better, excellent appearance, LNL

**R** 6 bottles

**Per lot: € 260 – 440**

**555**

**Château Beychevelle 1986**

*Saint-Julien, 4<sup>ème</sup> Grand Cru Classé*

U. VHS or better, excellent appearance

**R** 5 bottles

**Per lot: € 300 – 380**

**556**

**Château Lynch Bages 1993 (1)**

*Pauillac, 5<sup>ème</sup> Grand Cru Classé*

U. BN, LSTL, WL

**Château Poujeaux 1988 (3)**

*Moulis-en-Médoc, Cru Bourgeois*

*Exceptionnel*

U. BN, excellent appearance, LWRL

**Château Poujeaux 1998 (3)**

*Moulis-en-Médoc, Cru Bourgeois*

*Exceptionnel*

U. IN, excellent appearance

**Chateau Poujeaux 1986 (2)**

*Moulis-en-Médoc, Cru Bourgeois*

*Exceptionnel*

U. BN or better, LSTL

**R** 9 bottles

**Per lot: € 130 – 180**

**557**

**Château Montrose 1993**

*Saint-Estèphe, 2<sup>ème</sup> Grand Cru Classé*

U. IN, excellent appearance, 1LSTL

**R** 12 bottles (OWC)

**Per lot: € 600 – 800**

**558**

**Château Montrose 1993 (5)**

*Saint-Estèphe, 2<sup>ème</sup> Grand Cru Classé*

U. IN, excellent appearance

**Château Ducru-Beaucaillou 1988 (1)**

*Saint-Julien, 2<sup>ème</sup> Grand Cru Classé*

U. IN, excellent appearance

**Château Branaire Ducru 1985 (6)**

*Saint-Julien, 2<sup>ème</sup> Grand Cru Classé*

U. TS, excellent appearance, 2LNL

**R** 12 bottles

**Per lot: € 360 – 460**

**559**

**Château Sociando Mallet 1997**

*Haut-Médoc*

U. BN or better, excellent appearance

**R** 12 bottles (OWC)

**Per lot: € 220 – 320**

**560**

**Château Gruaud-Larose 1989**

*Saint-Julien, 2<sup>ème</sup> Grand Cru Classé*

U. VHS or better, excellent appearance, LSTL,

LSCL

**R** 11 bottles (OCB)

**Per lot: € 550 – 750**

**561**

**Château Talbot 1985**

*Saint-Julien, 4<sup>ème</sup> Grand Cru Classé*

U. VHS or better, excellent appearance

**R** 12 bottles (OCB)

**Per lot: € 400 – 500**

**562**

**Château Talbot 1985**

*Saint-Julien, 4<sup>ème</sup> Grand Cru Classé*

U. HS or better, excellent appearance, 1SOS

**R** 12 bottles (OCB)

**Per lot: € 400 – 500**

**563**

**Château Segur 2000 (6)**

*Haut-Médoc, Cru Bourgeois*

U. BN or better, excellent appearance

**Château Lafon 1995 (6)**

*Médoc, Cru Bourgeois*

U. IN, excellent appearance

**R** 12 bottles (2OCB)

**Per lot: € 160 – 220**

**564**

**Château Gruaud-Larose 1986 (11)**

*Saint-Julien, 2<sup>ème</sup> Grand Cru Classé*

U. VHS or better, excellent appearance

**Château Gruaud Larose 1989 (1)**

*Saint-Julien, 2<sup>ème</sup> Grand Cru Classé*

U. BN, excellent appearance

**R** 12 bottles

**Per lot: € 800 – 1000**

**565**

**Château Gruaud Larose 1988 (3)**

*Saint-Julien, 2<sup>ème</sup> Grand Cru Classé*

U. VHS or better, excellent appearance, 1LNC

**Château Talbot 1988 (3)**

*Saint-Julien, 4<sup>ème</sup> Grand Cru Classé*

U. BN or better, excellent appearance

**Château Meyney 1995 (6)**

*Saint-Estèphe, Cru Bourgeois*

U. IN, excellent appearance, LSCL

**R** 12 bottles

**Per lot: € 300 – 400**

**566**

**Château Meyney 1990**

*Saint-Estèphe, Cru Bourgeois*

U. IN, LWRL, LSCL

**R** 12 bottles

**Per lot: € 260 – 360**

**567**

**Château Meyney 1994**

*Saint-Estèphe, Cru Bourgeois*

Excellent level and appearance, 1LNL

**R** 12 bottles (OWC)

**Per lot: € 220 – 320**

**568**

**Château Meyney 1995**

*Saint-Estèphe, Cru Bourgeois*

Excellent level and appearance

**R** 12 bottles (OWC)

**Per lot: € 220 – 320**

**569**

**Château Haut-Marbuzet 2000**

*Saint-Estèphe, Cru Bourgeois*

Excellent level and appearance

**R** 10 bottles (OWC)

**Per lot: € 240 – 300**

**570**

**Château des Gondats 1986**

*Bordeaux Supérieur*

U. TS or better, excellent appearance

**R** 12 bottles (OWC)

**Per lot: € 130 – 180**



571

**Château La Tour Haut-Brion 1986 (1)**

*Graves, Cru Classé Rouge*

U. BN, excellent appearance

**Château Chasse Spleen 1986 (1)**

*Moulis-en-Médoc, Cru Bourgeois Exceptionnel*

U. TS, excellent appearance

**Château Gloria 1986 (1)**

*Saint-Julien*

U. BN, excellent appearance

**Château Pape Clément 1989 (1)**

*Graves, Cru Classé Rouge*

U. TS, LSTL

**Château Chasse Spleen 1990 (1)**

*Moulis-en-Médoc, Cru Bourgeois Exceptionnel*

U. IN, excellent appearance, LSCL

**Château Léoville Las Cases 1978 (1)**

*Saint-Julien, 2<sup>ème</sup> Grand Cru Classé*

U. BN, LSTL, LWRL

**Château de Fieuzac 1989 (1)**

*Pessac-Léognan, Cru Classé Rouge*

U. BN, excellent appearance, LSCL

**Château Camensac 1990 (1)**

*Haut-Médoc, 5<sup>ème</sup> Grand Cru Classé*

U. IN, excellent appearance

**Château Gloria 1990 (1)**

*Saint-Julien*

U. IN, excellent appearance

**Château Lynch Bages 1975 (1)**

*Pauillac, 5<sup>ème</sup> Grand Cru Classé*

U. TS, LSTL, LSCL

**Château Lynch Bages 1988 (1)**

*Pauillac, 5<sup>ème</sup> Grand Cru Classé*

U. BN, excellent appearance

**Clos du Marquis 1989 (1)**

*Saint-Julien*

U. BN, excellent appearance

**R** 12 bottles

**Per lot: € 440 – 600**

572

**Château Cru Cantemerle 'Naudonnet' 2005 (2)**

*Bordeaux Supérieur*

U. IN, excellent appearance

**Château Cru Cantemerle 'Naudonnet' 2006 (3)**

*Bordeaux Supérieur*

U. IN, excellent appearance, 1CRC

**R** 5 Methuselahs - 6ltr (5OWC)

**Per lot: € 240 – 340**

573

**Château Gromel Bel Air 2006**

*Bordeaux Supérieur*

Excellent level and appearance

**R** 12 bottles (2OCB)

**Per lot: € 70 – 100**

574

**Clos des Jacobins 1994 (6)**

*Saint-Émilion, Grand Cru Classé*

Excellent level and appearance, 1LNL

**Château Le Jurat 1995 (6)**

*Saint-Émilion, Grand Cru*

Excellent level and appearance, 1LNL

**R** 12 bottles

**Per lot: € 200 – 260**

575

**Château Barrabaque 1998 (12)**

*Canon Fronsac*

U. BN, excellent appearance

**Château Brillette 2005 (6)**

*Moulis-en-Médoc*

Excellent level and appearance

**R** 18 bottles

**Per lot: € 180 – 280**

576

**Château Talbot 1988**

*Saint-Julien, 4<sup>ème</sup> Grand Cru Classé*

U. VHS or better, excellent appearance

**R** 12 bottles (OCB)

**Per lot: € 360 – 460**

577

**Château Grand Puy Lacoste 1983 (5)**

*Pauillac, 5<sup>ème</sup> Grand Cru Classé*

U. VHS, LSTL, 1LNL

**Château Grand Puy Lacoste 1979 (2)**

*Pauillac, 5<sup>ème</sup> Grand Cru Classé*

U. VHS, LSTL, 1LNL

**Château Fonbadet 1983 (3)**

*Pauillac, Cru Bourgeois*

U. 2TS, 1VHS, excellent appearance

**Château Léoville Barton 1988 (2)**

*Saint-Julien, 2<sup>ème</sup> Grand Cru Classé*

U. TS, LSTL

**R** 12 bottles

**Per lot: € 320 – 400**

578

**Sarget de Gruaud Larose 1993 (9)**

*Saint-Julien, 2<sup>nd</sup> wine of Château Gruaud Larose*

U. IN, excellent appearance

**Château Gruaud Larose 1993 (1)**

*Saint-Julien, 2<sup>ème</sup> Grand Cru Classé*

U. BN, excellent appearance

**R** 10 bottles

**Per lot: € 180 – 280**

579

**Château Yon La Tour Figeac 1966 (2)**

*Saint-Émilion*

U. HS, STL, LDC

**Château Cissac 1970 (1)**

*Haut-Médoc, Cru Bourgeois*

U. VHS, STL

**Château Sans Souci 1961 (1)**

*Bordeaux Supérieur*

U. VHS, LSTL

**Château La Dauphine 1975 (6)**

*Fronsac*

U. TS, LSTL, excellent appearance

**R** 10 bottles

**Per lot: € 180 – 240**

580

**Château Mignot 2005**

*Saint Estèphe*

Excellent level and appearance

**R** 6 bottles (OWC)

**Per lot: € 80 – 120**

581

**Château Vieux Faurie 2005**

*Saint-Émilion*

Excellent level and appearance

**R** 12 bottles (2OWC)

**Per lot: € 100 – 160**

582

**Château Siaurac 1988**

*Lalande-de-Pomerol*

U. TS or better, excellent appearance

**R** 24 half bottles - 375ml (OWC)

**Per lot: € 200 – 300**

583

**Château Siaurac 1988**

*Lalande-de-Pomerol*

U. TS or better, excellent appearance

**R** 24 half bottles - 375ml (OWC)

**Per lot: € 200 – 300**

584

**Château Pichon Longueville Baron 1986 (1)**

*Pauillac, 2<sup>ème</sup> Grand Cru Classé*

U. VHS, excellent appearance, LCC

**Château Gruaud Larose 1983 (2)**

*Saint-Julien, 2<sup>ème</sup> Grand Cru Classé*

U. TS or better, excellent appearance, 1ISL

**Château Gruaud Larose 1985 (3)**

*Saint-Julien, 2<sup>ème</sup> Grand Cru Classé*

U. TS or better, excellent appearance

**Château Talbot 1989 (3)**

*Saint-Julien, 4<sup>ème</sup> Grand Cru Classé*

U. TS, excellent appearance, 2LNL

**Château Talbot 1985 (1)**

*Saint-Julien, 4<sup>ème</sup> Grand Cru Classé*

U. TS, excellent appearance

**R** 10 bottles

**Per lot: € 380 – 480**



**585**

**Château Petit Village 1985**

*Pomerol*

U. TS or better, excellent appearance

**R** 9 bottles (OWC)

Per lot: € 220 – 320

**586**

**Château Beaumont 1989**

*Haut-Médoc, Cru Bourgeois*

U. VHS or better, excellent appearance

**R** 12 half bottles - 375ml (OCB)

Per lot: € 70 – 110

**587**

**Château Talbot 1982 (1)**

*Saint-Julien, 4<sup>ème</sup> Grand Cru Classé*

U. BN, excellent appearance

**Château Le Jurat 1994 (2)**

*Saint-Émilion Grand Cru*

U. IN, excellent appearance, 1NL

**Château Meyney 1986 (3)**

*Saint-Estèphe, Cru Bourgeois*

U. TS or better, 1SCL, 1LSCL

**Château Meyney 1982 (3)**

*Saint-Estèphe, Cru Bourgeois*

U. VHS or better, LSCL

**Château Meyney 1995 (2)**

*Saint-Estèphe, Cru Bourgeois*

U. IN, excellent appearance, 1 ISL

**R** 11 bottles

Per lot: € 200 – 300

**588**

**Château Le Jurat 1992**

*Saint-Émilion Grand Cru*

U. IN, excellent appearance

**R** 12 bottles (OCB)

Per lot: € 130 – 180

**589**

**Château La Clusière 1996 (10)**

*Saint-Émilion, Grand Cru Classé*

**Château La Clusière 1990 (1)**

*Saint-Émilion, Grand Cru Classé*

U. BN, LSTL, 1LNL

**R** 11 bottles

Per lot: € 450 – 650

**590**

**Château Boucqueyran 1995 (5)**

*Moulis-en-Médoc*

U. TS, 1LWRL

**Château Brillette Comte du Perier de**

**Larsan 1993 (1)**

*Moulis-en-Médoc*

U. BN, LSCL, LDC

**Château Poujeaux 1996 (3)**

*Moulis-en-Médoc*

U. IN, 1LSTL

**Château Poujeaux 2002 (2)**

*Moulis-en-Médoc*

U. TS or better, 1LSCL

**R** 11 bottles

Per lot: € 140 – 200

**591**

**Château La Fleur Gazin 2004 (1) 375ml**

*Pomerol*

Excellent level and appearance

**Château de Sales 1994 (3)**

*Pomerol*

U. IN, LSCL

**Château Plince 1996 (5)**

*Pomerol*

U. IN, 1TS, LSTL, 1LNL

**R** 8 bottles & 1 half bottle

Per lot: € 170 – 240

**592**

**Château Coucheroy 1997 (1)**

*Pessac-Léognan*

U. IN, TL

**Château Virelade 1990 (3)**

*Graves*

U. IN, BN, TS, 2TL, LSTL

**Château Cissac 1988 (11)**

*Haut-Médoc, Cru Bourgeois*

U. VHS or better, 1LNL, 2LNC

**R** 15 bottles

Per lot: € 240 – 340

**593**

**Château Cissac 1990 (7)**

*Haut-Médoc*

U. TS or better, LNL, LTL, LCRC

**Château Sociando-Mallet 1996 (1)**

*Haut-Médoc*

U. BN, STL, LNL

**Château Villegeorge 2002 (2) 375ml**

*Haut-Médoc*

Excellent level and appearance

**Château Villegeorge 2005 (2)**

*Haut-Médoc*

U. IN, excellent appearance

**R** 10 bottles & 2 half bottles

Per lot: € 200 – 300

**594**

No Lot

**595**

**Château Pontet-Canet 1946**

*Pauillac, 5<sup>ème</sup> Grand Cru Classé*

U. VHS, excellent appearance, LNL, LDC, NB

**R** 1 bottle

Per lot: € 260 – 360

**596**

**Château Sociando-Mallet 1991 (6)**

*Haut-Médoc*

U. TS or better, LSTL

**Château Boyd-Cantenac 1969 (1)**

*Margaux, 3<sup>ème</sup> Grand Cru Classé*

U. VHS, STL, NL, LL, DB

**Château Canon-La-Gaffelière 1982 (1)**

*Saint-Émilion, Grand Cru Classé*

U. VHS, LSTL, NC

**Château La Rose-Pourret 1997 (1)**

*Saint-Émilion, Grand Cru Classé*

U. BN, excellent appearance

**R** 9 bottles

Per lot: € 180 – 280

**597**

**Château Carcanieux 1998**

*Médoc, Cru Bourgeois*

U. IN, excellent appearance

**R** 12 bottles

Per lot: € 80 – 120

**598**

**Château de Musset 1955 (1)**

*Lalande-de-Pomerol*

U. BN, GSL

**Château Pavie-Macquin 1957 (1)**

*Saint-Émilion, Grand Cru Classé*

U. HTMS, GSL, WL, DB

**Château Laroze 1959 (1)**

*Saint-Émilion Grand Cru*

Excellent level, LSTL, TL, LL

**Château La Pointe 1966 (1)**

*Pomerol*

U. VHS, GSL, WL, NL

**Château Marquis d'Alesme Becker 1970 (1)**

*Margaux, 3<sup>ème</sup> Grand Cru Classé*

U. VHS, GSL, WL, NL

**R** 5 bottles

Per lot: € 200 – 320

**599**

**Château Cos d'Estournel 1973**

*Saint-Estèphe, 2<sup>ème</sup> Grand Cru Classé*

U. 2IN, 6TS, 3VHS, 1HTMS, excellent

appearance, LCC, 1LCUC, 2LNC

**R** 12 bottles (OWC)

Per lot: € 320 – 420

**600**

**Château Cos d'Estournel 1973**

*Saint-Estèphe, 2<sup>ème</sup> Grand Cru Classé*

U. 2IN, 1BN, 7TS, 2VHS, excellent appearance,

LCC

**R** 12 bottles (OWC)

Per lot: € 320 – 420





**601**

**Château Pichon Longueville Comtesse de Lalande 1972**

*Pauillac, 2<sup>ème</sup> Grand Cru Classé*

U. 3BN, 9TS, 1VHS, 8LSTL, 4STL, 4LNC, 3NC, SDC

**R** 12 bottles (OWC)

**Per lot: € 400 – 600**

**602**

**Château Rieussec 1974**

*Sauternes, 1<sup>er</sup> Grand Cru Classé*

U.IN, 10LSTL, 2STL, 2LNC, 1LCUC

**W** 12 bottles (OWC)

**Per lot: € 280 – 380**

**603**

**Château Léoville Poyferré 1972**

*Saint-Julien, 2<sup>ème</sup> Grand Cru Classé*

U. TS or better, LSTL, 1STL, LLL, SDC

**R** 12 bottles (OWC)

**Per lot: € 320 – 420**

**604**

**Château La Tour Carnet 1978**

*Haut-Médoc, 4<sup>ème</sup> Grand Cru Classé*

U. TS or better, LSTL, 2STL

**R** 12 bottles (OWC)

**Per lot: € 180 – 240**

**605**

**Château Calon-Séguir 1992**

*Saint-Estèphe, 3<sup>ème</sup> Grand Cru Classé*

U. 3TS, 3VHS, 2HS, 4HTMS, GSTL, 8LCC, 4CC, 1NC, 2SSOS

**R** 12 bottles (OWC)

**Per lot: € 340 – 440**

**606**

**Clos Taillefer Barreau 1989**

*Pomerol*

U. 3TS, 2BN, 7IN, 1LSTL, 1LWRL

**R** 12 bottles

**Per lot: € 240 – 440**

**607**

**Château d'Angludet 1982 (2)**

*Margaux*

U. 1VHS, 1HS, 1NL, 1CC, 1DC

**Château Martinens 1982 (5)**

*Margaux, Cru Bourgeois*

U. VHS or better, excellent appearance, 2LNC,

1LNL, 1LPC

**Château Martinens 1983 (5)**

*Margaux, Cru Bourgeois*

U. TS or better, LSTL, 1LPC, 1LDC

**R** 12 bottles

**Per lot: € 240 – 340**

**608**

**Château Palmer 1990**

*Margaux, 3<sup>ème</sup> Grand Cru Classé*

Excellent level, LSCL

**R** 1 bottle

**Per lot: € 120 – 220**

**609**

**Château Cantemerle 1965 (1)**

*Haut-Médoc, 5<sup>ème</sup> Grand Cru Classé*

U. HS, STL, CC

**Château Cru Cantemerle (1)**

*Bordeaux*

U. HTMS, HTL

**Château L'Arrossé 1970 (8)**

*Saint-Émilion, Grand Cru Classé*

U. HS or better, GSL, FL

**R** 10 bottles

**Per lot: € 260 – 360**

**610**

**Château La Fleur Pourret 1970**

*Saint-Émilion*

U. HTMS or better, STL, NL, 1TL

**R** 9 bottles (OCB)

**Per lot: € 80 – 120**

**611**

**Château de Camensac 1977**

*Haut-Médoc, 5<sup>ème</sup> Grand Cru Classé*

U. VHS or better, STL, TL

**R** 16 bottles

**Per lot: € 160 – 220**

**612**

**Château Bel Air Ouÿ 1992**

*Saint-Émilion Grand Cru*

U. 8BN, 6TS, 1VHS, 2LNL, 1LISL, 1LNC, 1CUC

**R** 15 bottles

**Per lot: € 180 – 280**

**613**

**Château Lestage 1995**

*Listrac-Médoc, Cru Bourgeois*

U. BN or better, excellent appearance

**R** 12 bottles (OCB)

**Per lot: € 120 – 180**

**614**

**Château Lestage 1995**

*Listrac-Médoc, Cru Bourgeois*

U. BN or better, excellent appearance

**R** 12 bottles (OCB)

**Per lot: € 120 – 180**

**615**

**Château Lestage 1995**

*Listrac-Médoc, Cru Bourgeois*

U. BN or better, excellent appearance

**R** 10 bottles (OCB)

**Per lot: € 100 – 150**

**616**

**Château Moulin à Vent 2000 (6)**

*Moulis-en-Médoc, Cru bourgeois*

Excellent level and appearance

**Château Bellevue 2005 (6)**

*Médoc, Cru Bourgeois*

U. IN, LNL

**R** 12 bottles

**Per lot: € 140 – 240**

**617**

**Château Talbot 2002**

*Saint-Julien, 4<sup>ème</sup> Grand Cru Classé*

Excellent level and appearance

**R** 12 bottles (OWC)

**Per lot: € 300 – 400**

**618**

**Château Buisson-Redon 2002 (6)**

*Bordeaux*

U. BN or better, excellent appearance, 2LSTL

**Château Noaillac 2003 (3)**

*Médoc, Cru Bourgeois*

U. IN, LSTL

**Château Toutignac 2003 (3)**

*Bordeaux*

Excellent level and appearance

**R** 12 bottles

**Per lot: € 100 – 140**

**619**

**Château Talbot 2003**

*Saint-Julien, 4<sup>ème</sup> Grand Cru Classé*

Excellent level and appearance

**R** 12 bottles (OWC)

**Per lot: € 400 – 500**

**620**

**Château Haut-Bages Libéral 2006**

*Pauillac, 5<sup>ème</sup> Grand Cru Classé*

U. IN or better, excellent appearance

**R** 12 bottles (OWC)

**Per lot: € 220 – 300**

**621**

**Château Grand Saint-Julien 1970 (1)**

*Saint-Julien, Cru Bourgeois*

U. VHS, STL, LCC

**Château Grand Saint-Julien 1966 (1)**

**1.5ltr**

*Saint-Julien, Cru Bourgeois*

U. HS, STL, TL

**Château Nardon 1970 (1)**

*Saint-Émilion*

U. HTMS, STL, NL

**Château Beau-Site Haut-Vignoble 1975 (6)**

*Saint-Estèphe*

U. VHS or better, GSL, NL

**R** 8 bottles & 1 magnum

**Per lot: € 100 – 160**



**622**

**Château Palmer 1990**

*Margaux, 3<sup>ème</sup> Grand Cru Classé*

U. BN or better, excellent appearance, LNL, 3LSCL

**R** 12 bottles (OWC)

**Per lot: € 1500 – 2000**

**623**

**Château Phelan-Ségur 1993**

*Saint-Estèphe, Cru Bourgeois*

U. BN or better, excellent appearance

**R** 12 bottles (OWC)

**Per lot: € 240 – 340**

**624**

**Carruades de Lafite 1996 (2)**

*Pauillac, 2<sup>nd</sup> wine Ch. Lafite Rothschild*

Excellent level, LISL

**Château Branaire-Ducru 1989 (1)**

*Saint-Julien, 4<sup>ème</sup> Grand Cru Classé*

U. IN, LSTL

**Château Ducru-Beaucaillou 1995 (1)**

*Saint-Julien, 2<sup>ème</sup> Grand Cru Classé*

U. IN, LNL

**Château Grand-Puy-Lacoste 1995 (2)**

*Pauillac, 5<sup>ème</sup> Grand Cru Classé*

Excellent level, LISL, 1LSCL

**Château Cos d'Estournel 1995 (2)**

*Saint-Estèphe, 2<sup>ème</sup> Grand Cru Classé*

U. IN, 1LISL, 1LNL

**Château Montrose 1995 (1)**

*Saint-Estèphe, 2<sup>ème</sup> Grand Cru Classé*

Excellent level, LISL

**Château Giscours 1999 (3)**

*Margaux, 3<sup>ème</sup> Grand Cru Classé*

U. IN, LISL, 2LSCL

**Château Lagrange 1986 (2)**

*Saint-Julien, 3<sup>ème</sup> Grand Cru Classé*

U. BN or better, LSTL, 1LLL, LCC, SDC

**R** 14 bottles

**Per lot: € 580 – 780**

**625**

**Château Calon-Ségur 2000 (6)**

*Saint-Estèphe, 3<sup>ème</sup> Grand Cru Classé*

Excellent level, LISL

**Château Calon-Ségur 1996 (3)**

*Saint-Estèphe, 3<sup>ème</sup> Grand Cru Classé*

U. IN, LSTL

**Château Pichon Longueville Comtesse de Lalande 2000 (4)**

*Pauillac, 2<sup>ème</sup> Grand Cru Classé*

U. IN, LSCL, 1LSTL

**Château l'Enclos 1998 (1)**

*Pomerol*

U. IN, LSTL

**R** 14 bottles

**Per lot: € 880 – 1100**

**626**

**Château Clerc-Milon 1998 (1)**

*Pauillac, 5<sup>ème</sup> Grand Cru Classé*

U. IN, LSTL, LNL

**Château Clerc-Milon 1999 (1)**

*Pauillac, 5<sup>ème</sup> Grand Cru Classé*

U. IN, LSTL, LISL, LNL

**R** 2 magnums - 1.5 liter

**Per lot: € 80 – 120**

**627**

**Château Clerc-Milon 1998 (2)**

*Pauillac, 5<sup>ème</sup> Grand Cru Classé*

Excellent level, LISL, 1LWRL

**Château Lynch-Moussas 2003 (2)**

*Pauillac, 5<sup>ème</sup> Grand Cru Classé*

Excellent level and appearance

**Château d'Armailhac 1998 (3)**

*Pauillac, 5<sup>ème</sup> Grand Cru Classé*

Excellent level, LISL, 1LNL

**Château Duhart-Milon 1998 (2)**

*Pauillac, 4<sup>ème</sup> Grand Cru Classé*

Excellent level, LISL, 1LSCL

**Château Cantemerle 2000 (3)**

*Haut-Médoc, 5<sup>ème</sup> Grand Cru Classé*

Excellent level, LISL, 1LNL

**R** 12 bottles

**Per lot: € 480 – 580**

**628**

**Château Durfort-Vivens 1996 (8)**

*Margaux, 2<sup>ème</sup> Grand Cru Classé*

U. BN, LISL, 4LNL

**Château Prieuré-Lichine 1998 (2)**

*Margaux, 4<sup>ème</sup> Grand Cru Classé*

Excellent level, LISL, LSCL

**Château Prieuré-Lichine 1999 (2)**

*Margaux, 4<sup>ème</sup> Grand Cru Classé*

Excellent level, LISL, LSCL

**R** 12 bottles

**Per lot: € 200 – 300**

**629**

**Château Gruaud-Larose 2000**

*Saint-Julien, 2<sup>ème</sup> Grand Cru Classé*

Excellent level, LSCL, 5LWRL

**R** 12 bottles

**Per lot: € 750 – 950**

**630**

**Château Smith Haut Lafitte 1998 (2)**

*Pessac-Léognan, Cru Classé Rouge*

Excellent level, LSTL

**Château La Louvière 2000 (3)**

*Pessac-Léognan*

Excellent level, 2LNL

**Château Malartic Lagravière 1998 (2)**

*Pessac-Léognan, Cru Classé Rouge*

U. IN, LISL

**Château Malartic Lagravière 1999 (2)**

*Pessac-Léognan, Cru Classé Rouge*

Excellent level, 1LNL

**Château Sociando Mallet 1998 (1)**

*Haut-Médoc*

U. IN, LISL, LNL

**Château Sociando Mallet 1999 (2)**

*Haut-Médoc*

U. IN, LISL, 1LNL

**R** 12 bottles

**Per lot: € 300 – 400**

**631**

**Château Troplong Mondot 1998 (6)**

*Saint-Émilion, 1<sup>er</sup> Grand Cru Classé B*

U. IN, LISL, 1LNL

**Château Rolland Maillet 2000 (1)**

*Saint-Émilion Grand Cru*

U. IN, excellent appearance

**Château Peby Faugères 1999 (1)**

*Saint-Émilion Grand Cru*

Excellent level, LISL

**Château Moulin-Saint-Georges 1999 (1)**

*Saint-Émilion Grand Cru*

U. IN, LISL

**R** 9 bottle

**Per lot: € 360 – 460**

**632**

**Château Grand Mayne 1998 (8)**

*Saint-Émilion Grand Cru Classé*

Excellent level, 6LISL, 1LSCL, 2LNL

**Château Léoville Barton 1996 (5)**

*Saint-Julien, 2<sup>ème</sup> Grand Cru Classé*

U. BN or better, LISL, 1LNL

**Château Léoville Barton 1998 (2)**

*Saint-Julien, 2<sup>ème</sup> Grand Cru Classé*

U. IN, LSTL, 1LNL

**R** 15 bottles

**Per lot: € 400 – 600**

**633**

**Château Pontet-Canet 1994 (3)**

*Pauillac, 5<sup>ème</sup> Grand Cru Classé*

Excellent level, LSTL, 2LISL, 2LSCL, 1LNL

**Château Pontet-Canet 1995 (4)**

*Pauillac, 5<sup>ème</sup> Grand Cru Classé*

Excellent level, LISL, 1LWRL, 2LSCL

**Château Pontet-Canet 1996 (3)**

*Pauillac, 5<sup>ème</sup> Grand Cru Classé*

Excellent level, LISL, 2LNL

**Château Pontet-Canet 2000 (6)**

*Pauillac, 5<sup>ème</sup> Grand Cru Classé*

Excellent level, LISL, 2LNL

**R** 16 bottles

**Per lot: € 800 – 1200**



634

**Château Pontet-Canet 2005**  
*Pauillac, 5<sup>ème</sup> Grand Cru Classé*  
Excellent level and appearance  
R 12 bottles (OWC)  
Per lot: € 800 – 1000

635

**Château Marquis de Terme 2000**  
*Margaux, 4<sup>ème</sup> Grand Cru Classé*  
U. IN, excellent appearance  
R 12 bottles (OWC)  
Per lot: € 340 – 440

636

**Château Le Bon Pasteur 2003**  
*Pomerol*  
Excellent level and appearance  
R 12 bottles (OWC)  
Per lot: € 340 – 440

637

**Château Pape Clément 1999**  
*Pessac-Léognan, Cru Classé Rouge*  
U. BN or better, excellent appearance  
R 12 bottles (OWC)  
Per lot: € 500 – 700

638

**Château Brane-Cantenac 2003**  
*Margaux, 2<sup>ème</sup> Grand Cru Classé*  
Excellent level and appearance  
R 12 bottles (OWC)  
Per lot: € 340 – 440

639

**Château La Mission Haut-Brion 1999**  
*Pessac-Léognan, Cru Classé Rouge*  
U. IN, excellent appearance  
R 12 bottles (OWC)  
Per lot: € 1300 – 1700

640

**Château Prieuré-Lichine 1997**  
*Margaux, 4<sup>ème</sup> Grand Cru Classé*  
U. BN or better, excellent appearance  
R 12 bottles (OWC)  
Per lot: € 240 – 300

641

**Château Belgrave 2003**  
*Haut-Médoc, 5<sup>ème</sup> Grand Cru Classé*  
Excellent level and appearance  
R 6 bottles (OWC)  
Per lot: € 120 – 180

642

**Château Cantemerle 1995**  
*Haut-Médoc, 5<sup>ème</sup> Grand Cru Classé*  
Excellent level and appearance  
R 12 bottles (OWC)  
Per lot: € 240 – 300

643

**Château Le Bon Pasteur 1994**  
*Pomerol*  
U. TS or better, excellent appearance  
R 12 bottles (OWC)  
Per lot: € 320 – 420

644

**Château Smith Haut Lafitte 2000**  
*Pessac-Léognan, Cru Classé Rouge*  
Excellent level and appearance  
R 12 bottles (OWC)  
Per lot: € 600 – 900

645

**Château Pichon Longueville Comtesse de Lalande 1993**  
*Pauillac, 2<sup>ème</sup> Grand Cru Classé*  
U. BN or better, excellent appearance  
R 12 bottles (OWC)  
Per lot: € 600 – 900

646

**Château des Gondats 1995**  
*Bordeaux Supérieur*  
U. BN or better, excellent appearance  
R 12 bottles (OWC)  
Per lot: € 120 – 180

647

**Château Léoville Poyferré 1992**  
*Saint-Julien, 2<sup>ème</sup> Grand Cru Classé*  
U. BN or better, excellent appearance  
R 6 bottles (OWC)  
Per lot: € 150 – 200

648

**Château Cos d'Estournel 2008**  
*Saint-Estèphe, 2<sup>ème</sup> Grand Cru Classé*  
Excellent level and appearance  
R 12 bottles (OWC)  
Per lot: € 600 – 800

649

**Château de la Verdasse 1993**  
*Médoc, Cru Bourgeois*  
U. TS or better, excellent appearance  
R 24 bottles (OWC)  
Per lot: € 120 – 180

650

**Château Talbot 1999**  
*Saint-Julien, 4<sup>ème</sup> Grand Cru Classé*  
U. BN or better, excellent appearance  
R 6 bottles (OWC)  
Per lot: € 180 – 240





**651**

**Château de Chantegrive 2000**

*Graves*

Excellent level and appearance

**R** 12 bottles (OWC)

Per lot: € 120 – 180

**652**

**Château La Louvière 2001**

*Pessac-Léognan*

Excellent level and appearance

**R** 12 bottles (OWC)

Per lot: € 200 – 300

**653**

**Château La Garde 2000**

*Pessac-Léognan*

U. IN, 1BN, excellent appearance

**R** 12 bottles (OWC)

Per lot: € 200 – 300

**654**

**Château Belgrave 2001**

*Haut-Médoc, 5<sup>ème</sup> Grand Cru Classé*

U. IN, 4LSTL, 8LWISL

**R** 12 bottles (OWC)

Per lot: € 240 – 340

**655**

**Château La Fleur Milon 2001**

*Pauillac, Cru Bourgeois*

U. BN or better, excellent appearance

**R** 12 bottles (OCB)

Per lot: € 200 – 300

**656**

**Clos de l'Oratoire 2004**

*Saint-Émilion, Grand Cru Classé*

U. IN, excellent appearance

**R** 12 bottles (OWC)

Per lot: € 280 – 380

**657**

**Château La Bonnelle 2005**

*Saint-Émilion, Grand Cru*

U. IN, excellent appearance

**R** 12 bottles (OWC)

Per lot: € 180 – 180

**658**

**Château Beaumont 2005**

*Haut-Médoc, Cru Bourgeois*

U. IN, excellent appearance

**R** 12 bottles (OCB)

Per lot: € 180 – 180

**659**

**Château Chantegrive 2002**

*Graves*

Excellent level and appearance

**R** 12 bottles (OWC)

Per lot: € 160 – 220

**660**

**Château Rauzan-Gassies 1967 (2)**

*Margaux, 2<sup>ème</sup> Grand Cru Classé*

U. BN, excellent appearance

**Château Giscours 1962 (1)**

*Margaux, 3<sup>ème</sup> Grand Cru Classé*

U. VHS, LSTL

**Château L'Évangile 1971 (1)**

*Pomerol*

U. TS, LWASL, LNC

**Château Fonbadet 1972 (1)**

*Pauillac*

U. TS, STL, LNL

**Château Gazin 1975 (1)**

*Pomerol*

U. IN, LWASL, LSCL, LCC, LNC

**Château Beaugard 1979 (1)**

*Pomerol*

U. VHS, LSTL, SPC

**R** 7 bottles

Per lot: € 160 – 260

**661**

**Château Lascombes 1985**

*Margaux, 2<sup>ème</sup> Grand Cru Classé*

U. 5BN, 1TS, LSTL, SDC

**R** 6 bottles

Per lot: € 140 – 240

**662**

**Château Lascombes 1982 (1)**

*Margaux, 2<sup>ème</sup> Grand Cru Classé*

U. BN, LSTL, LSCL, LNL

**Château Siran 1982 (1)**

*Margaux*

U. IN, LSTL, LISL

**Château Figeac 1984 (1)**

*Saint-Émilion, 1<sup>er</sup> Grand Cru Classé B*

U. BN, LSTL

**Château Montbrun 1986 (3)**

*Margaux, Cru Bourgeois*

U. TS, LSTL, LNL

**Château Saint-Pierre 1994 (1)**

*Pomerol*

U. BN, LSCL

**Château Chantalouette 2003 (1)**

*Pomerol*

Excellent level, LISL

**R** 8 bottles

Per lot: € 180 – 280

**663**

**Château Laniote 2005**

*Saint-Émilion Grand Cru Classé*

U. IN, excellent appearance

**R** 12 bottles (OWC)

Per lot: € 240 – 320

**664**

**Château Chasse-Spleen 1975**

*Moulis-en-Médoc, Cru Bourgeois*

*Exceptionnel*

U. 2BN, 9TS, 1VHS, 1HS, STL, 5WASL, LNL,

3SDC, 3NC

**R** 13 bottles

Per lot: € 240 – 340

**665**

**Château Margaux 1962**

*Margaux, 1<sup>er</sup> Grand Cru Classé*

U. 4IN, 1BN, 1TS, 1VHS, STL, 6 FL, 1HFL (1

vintage illegable), 1LNL, 1NL, 1WRL, 1 WL,

2CC, 4 SDC, 1LPC, 1 unmarked capsule

**R** 7 bottles

Per lot: € 1000 – 1500

**666**

**Château Lynch-Bages 2009**

*Pauillac, 5<sup>ème</sup> Grand Cru Classé*

U. IN, excellent appearance

**R** 12 bottles (OWC)

Per lot: € 1000 – 1300

**667**

**Château Ormes de Pez 2007**

*Saint-Estèphe*

U. IN, excellent appearance

**R** 12 bottles (OWC)

Per lot: € 220 – 300

**668**

**Château Ormes de Pez 2007**

*Saint-Estèphe*

U. IN, excellent appearance

**R** 12 bottles (OWC)

Per lot: € 220 – 300

**669**

**Château de Bel-Air 1970**

*Lalande-de-Pomerol*

U. 2VHS, 2HS, 1HTMS, STL, 3LWASL, 1LNL,

1SDC

**R** 5 bottles

Per lot: € 90 – 110

**670**

**Château Millet 1995**

*Graves Rouge*

U. TS or better, STL

**R** 11 bottles

Per lot: € 130 – 180

**671**

**Château Lafleur Grangeneuve 1989**

*Pomerol*

U. TS or better, HSTL

**R** 11 bottles (OCB)

Per lot: € 220 – 320



**672**

**Château Peyrelongue 1993**

*Saint-Émilion Grand Cru*

U. BN or better, excellent appearance

**R** 11 bottles

**Per lot: € 130 – 180**

**673**

**Château Duroc-Milon 1986**

*Pauillac, Cru Bourgeois*

U. TS or better, STL, LCC

**R** 10 bottles

**Per lot: € 150 – 200**

**674**

**Château Saint-Aubin 1998**

*Médoc, Cru Bourgeois*

U. IN, LSTL

**R** 11 bottles (OCB)

**Per lot: € 110 – 170**

**675**

**Château Tronquoy Lalande 1992**

*Saint-Estèphe, Cru Bourgeois*

U. BN or better, STL

**R** 11 bottles (OWC)

**Per lot: € 120 – 170**

**676**

**Château Talbot 1975 (4)**

*Saint-Julien, 4<sup>ème</sup> Grand Cru Classé*

U. 4.5cm BC or better, STL, 2INC

**Domaine de Chevalier 1975 (2)**

*Pessac-Léognan, Cru Classé Rouge*

U. TS, STL, 1LDC

**Domaine de Chevalier 1976 (1)**

*Pessac-Léognan, Cru Classé Rouge*

U. VHS, STL

**Château Beau-Séjour Bécot 1992 (1)**

*Saint-Émilion, 1<sup>er</sup> Grand Cru Classé B*

U. IN, LSTL

**R** 8 bottles

**Per lot: € 160 – 220**

**677**

**Château Citran 1990 (1)**

*Haut-Médoc, Cru Bourgeois*

U. TS, LSTL, LDC

**Château Plagnac 1995 (1)**

*Médoc, Cru Bourgeois*

U. HS, LSTL, LSCL, LL, LDC, LCC, SOS

**R** 2 magnums - 1.5ltr

**Per lot: € 50 – 90**

**678**

**Château Plaisance 1993**

*Saint-Émilion Grand Cru*

U. IN, STL

**R** 12 bottles (OWC)

**Per lot: € 180 – 280**

**679**

**Château d'Armailhac 1992 (1)**

*Pauillac, 5<sup>ème</sup> Grand Cru Classé*

Excellent level, LSTL

**Château Bel Air 1992 (4)**

*Haut-Médoc, Cru Bourgeois*

U. IN, STL

**Château Patache d'Aux 1995 (6)**

*Médoc, Cru Bourgeois*

U. IN, LSTL

**Château Larose Trintaudon 1995 (3)**

*Haut-Médoc, Cru Bourgeois*

Excellent level, 2LNL

**Château Rose de France 1995 (3)**

*Médoc, Cru Bourgeois*

U. IN, excellent appearance

**R** 17 bottles

**Per lot: € 160 – 240**

**680**

**Château Montrose 1974 (2)**

*Saint-Estèphe, 2<sup>ème</sup> Grand Cru Classé*

U. VHS, STL

**Château Montrose 1979 (2)**

*Saint-Estèphe, 2<sup>ème</sup> Grand Cru Classé*

U. 1VHS, 1HS, STL

**Château Phélan-Ségur 1977 (2)**

*Saint-Estèphe*

U. 1TS, 1VHS, LSTL

**Château Calon-Ségur 1981 (1)**

*Saint-Estèphe, 3<sup>ème</sup> Grand Cru Classé*

U. HS, STL, NL

**Château Meyney 'Prieuré des Couleys' 1976 (2)**

*Saint-Estèphe, 2<sup>nd</sup> wine Ch. Meyney*

U. 6cm BC or better, STL

**R** 9 bottles

**Per lot: € 180 – 280**

**681**

**Château Vieux Moulin du Cadet 1995 (3)**

*Saint-Émilion Grand Cru Classé*

U. BN or better, excellent appearance

**Château Palais Cardinal la Fuié 1995 (1)**

*Saint-Émilion Grand Cru*

U. TS, excellent appearance

**Château La Clide 1995 (3)**

*Saint-Émilion Grand Cru*

U. BN or better, excellent appearance

**Château de Mole 1994 (1)**

*Puisseguin-Saint-Émilion*

U. BN, excellent appearance

**Château de Monturon 1993 (2)**

*Saint-Émilion Grand Cru*

U. BN or better, excellent appearance

**Château de la Barbotte 1980 (2)**

*Saint-Émilion Grand Cru*

U. 1HS, 1HTMS, LSTL

**Château Le Bourg du Cauze 1979 (2)**

*Saint-Émilion Grand Cru*

U. HS, STL

**Château Pontet 1999 (2)**

*Saint-Émilion Grand Cru*

U. BN, excellent appearance

**Château de Sales 1982 (1)**

*Pomerol*

U. HS, excellent appearance

**R** 17 bottles

**Per lot: € 200 – 300**

**682**

**Château Boyd-Cantenac 1979 (2)**

*Margaux, 3<sup>ème</sup> Grand Cru Classé*

U. 1TS, 1HTMS, STL

**Château Cantenac-Brown 1993 (2)**

*Margaux, 3<sup>ème</sup> Grand Cru Classé*

U. TS, excellent appearance

**Château Cantenac-Brown 1994 (2)**

*Margaux, 3<sup>ème</sup> Grand Cru Classé*

U. BN, excellent appearance

**Château Terry Gros Cailloux 1993 (1)**

*Saint-Julien, Cru Bourgeois*

U. BN, excellent appearance

**Château Terry Gros Cailloux 1989 (1)**

*Château Julien, Cru Bourgeois*

U. IN, LSTL

**Moulins de Citran 1993 (2)**

*Haut-Médoc, 2<sup>nd</sup> wine Ch. Citran*

U. TS or better, LSTL

**Château de Panigon 1983 (1)**

*Médoc*

U. TS, STL

**Château Fontestéau 1976 (1)**

*Haut-Médoc, Cru Bourgeois*

U. HS, STL

**R** 12 bottles

**Per lot: € 200 – 300**

**683**

**Château Marquis de Lalande 1996 (2)**

*Saint-Julien*

U. TS or better, excellent appearance

**Château Lalande 1994 (1)**

*Saint-Julien*

U. TS, excellent appearance

**Château du Glana 1994 (1)**

*Saint-Julien, Cru Bourgeois*

U. BN, excellent appearance

**Château du Glana 1995 (1)**

*Saint-Julien, Cru Bourgeois*

U. BN, excellent appearance

**Château Lamour 2002 (2)**

*Saint-Émilion Grand Cru*

U. IN, excellent appearance

**Château Bourdieu de la Fortine 2004 (1)**

*Saint-Émilion Grand Cru*

U. BN, excellent appearance

**Château La Croix Fournay 2007 (1)**

*Saint-Émilion Grand Cru*

U. BN, excellent appearance

**R** 9 bottles

**Per lot: € 130 – 180**

**684**

**Château Lanessan 1998**

*Haut-Médoc*

Excellent level and appearance

**R** 9 bottles

Per lot: € 120 – 180

**685**

**Château Bellefond 1985 (1)**

*Graves*

U. TS, LSTL, LNL

**La Parde de Haut Bailly 1983 (2)**

*Pessac-Léognan, 2<sup>nd</sup> wine Ch. Haut Bailly*

U. 1BN, 1TS, LSTL

**Château Dutruch Grand Poujeaux 1978 (2)**

*Moulis-en-Médoc, Cru Bourgeois*

U. TS, LSTL, 1LNL

**Frank Phélan 2001 (7)**

*Saint-Estèphe, 2<sup>nd</sup> wine Ch. Phélan-Segur*

U. IN, LSTL, 1SCL

**M** 12 bottles

Per lot: € 180 – 280

**686**

**Château Rose d'Ars 1962 (2)**

*Haut-Médoc*

U. LS, STL, CC, CRC, 1PC 1SOS, NB

**Château Truquet 1962 (6)**

*Bordeaux Supérieur*

U. HTMS or better, STL, 1NL, 2LPC, NB

**Château du Vieux Manoir 1962 (8)**

*Puisseguin-Saint-Émilion*

U. 2VHS, 4HTMS, 2MS, STL, 1NL, 1CRC, NB

**R** 16 bottles

Per lot: € 160 – 240

**687**

**Château du Vieux Manoir 1962**

*Puisseguin-Saint-Émilion*

U. 7HS, 4HTMS, 1MS, STL, 2CC, NB

**R** 12 bottles

Per lot: € 120 – 160

**688**

**Château du Vieux Manoir 1962**

*Puisseguin-Saint-Émilion*

U. 2TS, 5HS, 4MS, 1LS, STL, 1LL, 1PC, 1CRC,

NB

**R** 12 bottles

Per lot: € 120 – 160

**689**

**Château du Vieux Manoir 1962**

*Puisseguin-Saint-Émilion*

U. 2TS, 3VHS, 6HS, 1MS, LSTL, 2CC, NB

**R** 12 bottles

Per lot: € 120 – 160

**690**

**Château Beychevelle 1969**

*Saint-Julien, 4<sup>ème</sup> Grand Cru Classé*

U. HS or better, LSTL, LL, CC, 1NC

**R** 9 bottles

Per lot: € 200 – 300

**691**

**Château Fournay 1986**

*Saint-Émilion Grand Cru*

U. TS or better, excellent appearance

**R** 12 bottles (OWC)

Per lot: € 140 – 240

**692**

**Château Fournay 1986**

*Saint-Émilion Grand Cru*

U. BN, 1LSTL, 1WASL, 2LNC

**R** 12 bottles (OWC)

Per lot: € 140 – 240

**693**

**Château Fournay 1986**

*Saint-Émilion Grand Cru*

U. 10IN, 2TS, 1LNL, 2LNC

**R** 12 bottles (OWC)

Per lot: € 140 – 240

**694**

**Schröder & Schÿler Private Réserve 1982**

*Margaux*

U. TS or better, LSTL

**R** 12 bottles

Per lot: € 120 – 160

**695**

**Schröder & Schÿler Private Réserve 1982**

*Margaux*

U. TS or better, LSTL

**R** 12 bottles

Per lot: € 120 – 160

**696**

**Château La Tour de Mons 1988**

*Margaux, Cru Bourgeois Supérieur*

Excellent level and appearance

**R** 12 bottles (OWC)

Per lot: € 160 – 220

**697**

**Château La Tour de Mons 1988**

*Margaux, Cru Bourgeois Supérieur*

Excellent level and appearance

**R** 12 bottles (OWC)

Per lot: € 160 – 220

**698**

**Château La Tour de Mons 1988**

*Margaux, Cru Bourgeois Supérieur*

Excellent level and appearance

**R** 12 bottles (OWC)

Per lot: € 160 – 220

**699**

**Château Kirwan 1989**

*Margaux, 3<sup>ème</sup> Grand Cru Classé*

Excellent level and appearance

**R** 12 bottles (OWC)

Per lot: € 380 – 480

**700**

**Château Chasse-Spleen 1973**

*Moulis-en-Médoc, Cru Bourgeois*

*Exceptionnel*

U. TS or better, LSTL

**R** 12 bottles

Per lot: € 180 – 240

**701**

**Château Chasse-Spleen 1973**

*Moulis-en-Médoc, Cru Bourgeois*

*Exceptionnel*

U. TS or better, LSTL

**R** 12 bottles

Per lot: € 180 – 240

**702**

**Château Chasse-Spleen 1989**

*Moulis-en-Médoc, Cru Bourgeois*

*Exceptionnel*

U. BN or better, 1LSTL

**R** 12 bottles (OWC)

Per lot: € 400 – 600

**703**

**Château l'Église Clinet 1989**

*Pomerol*

U. TS or better, excellent appearance

**R** 11 bottles (OWC)

Per lot: € 360 – 460

**704**

**Château Chasse-Spleen 2001**

*Moulis-en-Médoc, Cru Bourgeois*

*Exceptionnel*

Excellent level and appearance

**R** 12 bottles (OWC)

Per lot: € 240 – 340

**705**

**Château Cambon La Pelouse 2003**

*Haut-Médoc, Cru Bourgeois Supérieur*

Excellent level and appearance

**R** 12 bottles (OWC)

Per lot: € 140 – 180



**706**

**Château Léoville-Las Cases (1)**  
*Saint-Julien, 2<sup>ème</sup> Grand Cru Classé*  
U. TS, STL

**Château Meyney 1955 (1)**  
*Saint-Estèphe, Cru Bourgeois*  
U. TS, STL, TL

**Port Aubin 1962 (3)**  
*Haut-Médoc*  
U. HS or better, STL  
**R** 5 bottles  
Per lot: € 80 – 120

**707**

**La Réserve de Léoville Barton 1996**  
*Saint-Julien, 2<sup>nd</sup> wine Ch. Léoville Barton*  
Excellent level and appearance  
**R** 12 bottles  
Per lot: € 280 – 380

**708**

**Bois-Gentil 1971**  
*Saint-Estèphe*  
U. TS or better, LSTL LTL  
**R** 12 bottles  
Per lot: € 70 – 110

**709**

**Bois-Gentil 1971**  
*Saint-Estèphe*  
U. TS or better, LSTL LTL  
**R** 17 bottles  
Per lot: € 100 – 140

**710**

**Château des Grands Moines 2000**  
*Lalande-de-Pomerol*  
Excellent level and appearance  
**R** 12 bottles (2OWC)  
Per lot: € 100 – 140

**711**

**Château Montrose 1995**  
*Saint-Estèphe, 2<sup>ème</sup> Grand Cru Classé*  
Excellent level and appearance  
**R** 12 bottles (OWC)  
Per lot: € 850 – 1250

**712**

**Château d'Armens 1978 (6)**  
*Saint-Émilion Grand Cru Classé*  
U. VHS or better, excellent appearance

**Château Houissant 1985 (6)**  
*Saint-Estèphe, Cru Bourgeois*  
*Exceptionnel*

U. 4TS, 2IN, excellent appearance  
**R** 12 bottles (2OWC)  
Per lot: € 70 – 110

**713**

**Château Saint-André Corbin 2000 (6)**  
*Saint-Georges-Saint-Émilion*  
Excellent level and appearance  
**Château Saint Génes 1986 (6)**  
*1ères Côtes blaye*  
U. TS or better, excellent appearance  
**R** 12 bottles (1OWC)  
Per lot: € 100 – 140

**714**

No Lot

**715**

**Château de Carlagnus 2001**  
*Fronsac*  
Excellent level and appearance  
**R** 12 bottles (OWC)  
Per lot: € 120 – 180

**716**

**Cheval Noir 1971**  
*Saint-Émilion*  
U. TS or better, LSTL, LTL  
**R** 12 bottles  
Per lot: € 70 – 110

**717**

**Cheval Noir 1971**  
*Saint-Émilion*  
U. TS or better, LSTL, LTL  
**R** 12 bottles  
Per lot: € 70 – 110

**718**

**Clos l'Eglise 1994**  
*Pomerol*  
Excellent level and appearance  
**R** 12 bottles (OWC)  
Per lot: € 450 – 650

**719**

**Château Bel-Air 1997**  
*Pomerol*  
Excellent level and appearance  
**R** 12 bottles (OWC)  
Per lot: € 120 – 160

**720**

**Château Larcis Ducasse 1996**  
*Saint-Émilion, Grand Cru Classé*  
Excellent level and appearance  
**R** 12 bottles (OWC)  
Per lot: € 300 – 400

**721**

**Château Lynch-Bages 1973 (7)**  
*Pauillac, 5<sup>ème</sup> Grand Cru Classé*  
U. 3VHS, 4TS STL, 1TL  
**Château Lynch-Bages 1964 (1)**  
*Pauillac, 5<sup>ème</sup> Grand Cru Classé*  
U. VHS, STL, DB  
**Château Mouton Baronne Philippe 1970 (2)**  
*Pauillac, 5<sup>ème</sup> Grand Cru Classé*  
U. 1HS, 1TS, STL, 1LCC  
**Château Mouton Baronne Philippe 1973 (1)**  
*Pauillac, 5<sup>ème</sup> Grand Cru Classé*  
U. HS, excellent appearance  
**Château Haut-Bages Libéral 1982 (1)**  
*Pauillac, 5<sup>ème</sup> Grand Cru Classé*  
U. VHS, LSTL  
**R** 12 bottles  
Per lot: € 340 – 440

**722**

**Château La Mission Haut Brion 1964**  
*Pessac-Léognan, Cru Classé Rouge*  
U. 4TS, 1NS, LSTL, 1CC  
**R** 5 bottles  
Per lot: € 750 – 950

**723**

**Château Palmer 1987 (4)**  
*Margaux, 3<sup>ème</sup> Grand Cru Classé*  
U. TS or better, excellent appearance  
**Château Lynch-Moussas 1983 (2)**  
*Pauillac, 5<sup>ème</sup> Grand Cru Classé*  
Excellent level and appearance  
**R** 6 bottles  
Per lot: € 180 – 280

**724**

**Château Calon 1983 (6)**  
*Montagne-Saint-Émilion*  
U. BN, LSTL  
**Château Moulis 1986 (3)**  
*Moulis-en-Médoc, Cru Bourgeois*  
U. BN, LSTL  
**Château du Carillon 1982 (1)**  
*Fronsac*  
U. BN, LSTL  
**Petit Caillou 1986 (1)**  
*Lalande-de-Pomerol*  
U. BN, LSTL  
**Château Labégorce 1969 (1)**  
*Margaux, Cru Bourgeois Supérieur*  
U. TS, LSTL  
**Château Brame-les-Tours 1979 (1)**  
*Saint-Estèphe*  
U. BN, LSTL  
**Château Balestard la Tonnelle 1983 (1)**  
*Saint-Émilion, Grand Cru Classé*  
U. BN, LSTL  
**Château Paveil de Luze 1985 (1)**  
*Margaux, Cru Bourgeois*  
U. BN STL  
**Château Tout-Vent 1975 (3)**  
*Pomerol*  
U. TS, STL  
**R** 18 bottles  
Per lot: € 160 – 220

**725**  
**Château Phélan Ségur 1947**  
*Saint-Estèphe, Cru Bourgeois*  
*Exceptionnel*  
U. HS or better, LFL, DB  
**R** 6 bottles  
Per lot: € 180 – 280



**726**

**Château l'Angéus 1957**

*Saint-Émilion, 1<sup>er</sup> Grand Cru Classé A*

U. HS or better, LFL, DB

**R** 6 bottles

**Per lot: € 180 – 280**

**727**

**Château Smith Haut Lafitte 1953**

*Pessac-Léognan, Cru Classé Rouge*

U. HS or better, LFL, DB

**R** 6 bottles

**Per lot: € 180 – 280**

**728**

**Château Rauzan-Gassies 1955**

*Margaux, 2<sup>ème</sup> Grand Cru Classé*

U. 2HS, 4VHS, 1TS, 2STL, 5NOL,

**R** 7 bottles

**Per lot: € 140 – 180**

**729**

**Château Ducru-Beaucaillou 1957 (3)**

*Saint-Julien, 2<sup>ème</sup> Grand Cru Classé*

U. MS, LSTL, DB

**Château Cantemerle 1958 (2)**

*Haut-Médoc, 5<sup>ème</sup> Grand Cru Classé*

U. VHS, HSTL, HTL, LCC, DB

**Château Malartic Langravière 1952 (1)**

*Pessac-Léognan, Cru Classé Rouge*

U. TS, FL, STL, DB

**R** 6 bottles

**Per lot: € 120 – 180**

**730**

**Château Magdelaine 1983 (2)**

*Saint-Émilion, 1<sup>er</sup> Grand Cru Classé B*

U. excellent level, STL, 1SCL

**Château Léoville-Las Cases 1976 (1)**

*Saint-Julien, 2<sup>ème</sup> Grand Cru Classé*

U. BN, LSTL

**Château Desmirail 1928 (1) 375ml**

*Margaux, 2<sup>ème</sup> Grand Cru Classé*

U. BLS, LSTL

**Domaine de Chevalier 1973 (1)**

*Pessac-Léognan, Cru Classé Rouge*

U. TS, STL

**Château Beau-Séjour Bécot 1982 (1)**

*Saint-Émilion, 1<sup>er</sup> Grand Cru Classé B*

U. BN, LSTL

**R** 5 bottles & 1 half bottle

**Per lot: € 140 – 240**

**731**

**Château Malescot Saint-Exupéry 2000 (2)**

*Margaux, 3<sup>ème</sup> Grand Cru Classé*

U. IN, excellent appearance, 1NL

**Château Malescot Saint-Exupéry 2000 (1) 1.5ltr**

*Margaux, 3<sup>ème</sup> Grand Cru Classé*

U. IN, excellent appearance

**R** 2 bottles & 1 magnum

**Per lot: € 220 – 300**

**732**

**Château La Tour du Pin Figeac 1966 (1) 1.5ltr**

*Saint-Émilion Grand Cru*

U. VHS, STL, LNL

**Château Yon Figeac 1975 (1)**

*Saint-Émilion, Grand Cru Classé*

U. VHS, LSTL, LNL

**R** 1 bottle & 1 magnum

**Per lot: € 100 – 150**

**733**

**Château Fonplégade 1975 (2)**

*Saint-Émilion, Grand Cru Classé*

U. BN, 1LTL, LSTL

**Château Grand Barrail Lamarzelle Figeac 1975 (1)**

*Saint-Émilion Grand Cru*

U. IN, excellent appearance, LNL

**Château Capet 1975 (1)**

*Saint-Émilion, Grand Cru Classé*

U. TS, LSTL

**Château Grand Corbin Despagne 1975 (1)**

*Saint-Émilion Grand Cru*

U. VHS, WISL

**Château Grand Corbin Despagne 1983 (2)**

*Saint-Émilion Grand Cru*

U. 1IN, 1BN, excellent appearance

**Château Pavie 1976 (2)**

*Saint-Émilion, 1<sup>er</sup> Grand Cru Classé B*

U. 1TS, 1VHS, 1STL, 1LL

**Château Lespinasse 1979 (1)**

*Saint-Émilion, Grand Cru Classé*

U. VHS, LNL, LSTL

**Château Beau-séjour Bécot 1982 (2)**

*Saint-Émilion, 1<sup>er</sup> Grand Cru Classé B*

U. 1BN, 1TS, LNL

**R** 12 bottles

**Per lot: € 220 – 300**

**734**

**Château Crocque-Michotte 1982 (1)**

*Saint-Émilion, Grand Cru Classé*

U. HS, LNL

**Château Pavie-Macquin 1983 (1)**

*Saint-Émilion, Grand Cru Classé*

U. TS, excellent appearance

**Château Cadet-Piola 1983 (1)**

*Saint-Émilion, Grand Cru Classé*

U. IN, excellent appearance

**Château Lamarzelle Cormey 1985 (1)**

*Saint-Émilion*

U. BN, excellent appearance

**Château Cormeil-Figeac 1985 (1)**

*Saint-Émilion Grand Cru*

U. BN, excellent appearance

**Château Pontet Clazure 1990 (1)**

*Saint-Émilion Grand Cru*

U. TS, LNL

**Château Le Couvent 1993 (1)**

*Saint-Émilion Grand Cru*

U. IN, excellent appearance

**R** 7 bottles

**Per lot: € 140 – 180**

**735**

**Château Prieuré-Lichine 1975 (7)**

*Margaux, 4<sup>ème</sup> Grand Cru Classé*

U. VHS or better, STL, 1LTL

**Château Lascombes 1975 (1)**

*Margaux, 2<sup>ème</sup> Grand Cru Classé*

Excellent level, LSL

**Château Prieuré-Lichine 1978 (2)**

*Margaux, 4<sup>ème</sup> Grand Cru Classé*

U. BN, GSL

**R** 10 bottles

**Per lot: € 240 – 340**

**736**

**Château Brane-Cantenac 1979 (7)**

*Margaux, 2<sup>ème</sup> Grand Cru Classé*

U. 2TS, 2HS, 2HTMS, 1MS, 1TL, 1DC

**Château Kirwan 1975 (1)**

*Margaux, 3<sup>ème</sup> Grand Cru Classé*

U. HTMS, STL

**R** 8 bottles

**Per lot: € 240 – 300**

**737**

**Château Boyd-Cantenac 1986 (1)**

*Margaux, 3<sup>ème</sup> Grand Cru Classé*

U. BN, excellent appearance

**Château Haute-Beauséjour 1983 (1)**

*Saint-Estèphe*

U. IN, excellent appearance

**Château Grand Corbin-Despagne 1992 (1)**

*Saint-Émilion, Grand Cru Classé*

U. BN, excellent appearance

**Château Gruaud-Larose 1995 (1)**

*Saint-Julien, 2<sup>ème</sup> Grand Cru Classé*

Excellent level and appearance

**Château Haut-Batailley 1973 (2)**

*Pauillac, 5<sup>ème</sup> Grand Cru Classé*

U. HS, LSTL, 1DC

**Château Beaumont 1979 (1)**

*Haut-Médoc*

U. TS, LSTL

**R** 7 bottles

**Per lot: € 160 – 220**

**738**

**Château Reynon 2005**

*Premières Côtes du Bordeaux*

U. IN, excellent appearance

**R** 11 bottles

**Per lot: € 120 – 200**



**739**

- Château Caronne Ste. Gemme 1975 (1)**  
*Haut-Médoc, Cru Bourgeois*  
U. IN, STL
- Château Brillette Comte du Perier de Larsan 1979 (1)**  
*Moulis-en-Médoc, Cru Bourgeois*  
U. IN, STL, NL
- Château Bel-air Lagrave 1981 (1)**  
*Moulis-en-Médoc, Cru Bourgeois*  
U. BN, STL
- Château Bel-air Lagrave 1986 (1)**  
*Moulis-en-Médoc, Cru Bourgeois*  
U. IN, LNL
- Château Coufran 1983 (1)**  
*Haut-Médoc, Cru Bourgeois*  
U. IN, excellent appearance
- Château Coufran 1999 (1)**  
*Haut-Médoc, Cru Bourgeois*  
Excellent level and appearance
- Château Moulin de la Roque 1990 (1)**  
*Médoc, Cru Bourgeois*  
U. BN, excellent appearance
- Château Citran 1995 (1)**  
*Haut-Médoc, Cru Bourgeois Supérieur*  
U. BN, excellent appearance
- Château La Tour Carnet 1971 (2)**  
*Haut-Médoc, 4<sup>ème</sup> Grand Cru Classé*  
U. 1VHS, 1HS, STL, WRL
- Château La Tour Carnet 1978 (1)**  
*Haut-Médoc, 4<sup>ème</sup> Grand Cru Classé*  
U. VHS, LSTL
- Château Liversan 1975 (1)**  
*Haut-Médoc, Cru Bourgeois*  
U. HS, STL
- Château Potensac 1975 (1)**  
*Médoc, Cru Bourgeois Exceptionnel*  
U. TS, LSTL
- Château Belgrave 1976 (1)**  
*Haut-Médoc, 5<sup>ème</sup> Grand Cru Classé*  
U. HS, WRL
- Château Belgrave 1983 (1)**  
*Haut-Médoc, 5<sup>ème</sup> Grand Cru Classé*  
U. BN, LSTL
- Château Haut-Bages Averous 1985 (1)**  
*Pauillac, 2<sup>nd</sup> wine Ch. Lynch-Bages*  
U. BN, excellent appearance

- Château d'Agassac 1976 (1)**  
*Haut-Médoc, Cru Bourgeois Supérieur*  
U. HS, GSL
- Château des Gondats 1988 (1)**  
*Bordeaux Supérieur, 2<sup>nd</sup> wine Ch. Marquis de Terme*  
U. TS, excellent appearance  
**R** 18 bottles  
Per lot: € 280 – 360

- 740**
- Château Franc-Maillet 1952 (1)**  
*Pomerol*  
U. HS, STL, TL, DB
- Château Petit Village 1975 (1)**  
*Pomerol*  
U. HS, STL
- Château Milon 1957 (1)**  
*Pauillac, Cru Bourgeois Supérieur*  
U. TS, STL, DB  
**R** 3 bottles  
Per lot: € 100 – 200

- 741**
- Château Cantenac 2005**  
*Saint-Émilion Grand Cru*  
Excellent level and appearance  
**R** 12 bottles (OWC)  
Per lot: € 240 – 300

- 742**
- Château Colbert 2005**  
*Côtes de Bourg*  
Excellent level and appearance  
**R** 12 bottles (2OCB)  
Per lot: € 140 – 180

- 743**
- Château Colbert 2005**  
*Côtes de Bourg*  
Excellent level and appearance  
**R** 12 bottles (2OCB)  
Per lot: € 140 – 180

**744**

- Château Balestard La Tonnelle 1966**  
*Saint-Émilion, Grand Cru Classé*  
U. 4BN, 3TS, 2HS, 2MS, HSTL, NL  
**R** 11 bottles  
Per lot: € 280 – 380

- 745**
- Château Marquis d'Alesme Becker 1982 (1)**  
*Margaux, 3<sup>ème</sup> Grand Cru Classé*  
U. BN, STL, SDC
- Château Pontet-Canet 1982 (2)**  
*Pauillac, 5<sup>ème</sup> Grand Cru Classé*  
U. 1IN, 1BN, LSTL, 1LSCL, LLL
- Château Mouton Baronne Philippe 1982 (1)**  
*Pauillac, 5<sup>ème</sup> Grand Cru Classé*  
U. BN, LSTL
- Château Fourcas-Hosten 1982 (1)**  
*Listrac-Médoc*  
U. BN, STL
- Château Cos d'Estournel 1982 (1)**  
*Saint-Estèphe, 2<sup>ème</sup> Grand Cru Classé*  
U. IN, LSTL  
**R** 6 bottles  
Per lot: € 360 – 460

- 746**
- Château Branaire-Ducru 1978 (1)**  
*Saint-Julien, 4<sup>ème</sup> Grand Cru Classé*  
U. TS, STL
- Château Palmer 1978 (1)**  
*Margaux, 3<sup>ème</sup> Grand Cru Classé*  
U. TS, LNL
- Château Léoville-Las Cases 1978 (1)**  
*Saint-Julien, 2<sup>ème</sup> Grand Cru Classé*  
U. BN, LSTL, LCC
- Château du Tertre 1978 (1)**  
*Margaux, 5<sup>ème</sup> Grand Cru Classé*  
U. BN, LSTL
- Château Brane-Cantenac 1978 (1)**  
*Margaux, 2<sup>ème</sup> Grand Cru Classé*  
U. VHS, LLL
- Château Langoa Barton 1978 (1)**  
*Saint-Julien, 3<sup>ème</sup> Grand Cru Classé*  
U. HTMS, LSTL

- Château Croizet-Bages 1975 (1)**  
*Pauillac, 5<sup>ème</sup> Grand Cru Classé*  
U. HS, STL, LNL, SDC
- Château Rauzan-Gassies 1975 (1)**  
*Margaux, 2<sup>ème</sup> Grand Cru Classé*  
U. IN, LSTL, LNL
- Château Lascombes 1975 (1)**  
*Margaux, 2<sup>ème</sup> Grand Cru Classé*  
U. BN, STL, SDC
- Château Pouget 1970 (1)**  
*Margaux, 4<sup>ème</sup> Grand Cru Classé*  
U. TS, STL, LTSTL  
**R** 10 bottles  
Per lot: € 340 – 460

- 747**
- Château Palmer 1981 (1)**  
*Margaux, 3<sup>ème</sup> Grand Cru Classé*  
U. TS, LSCL, SDC
- Château Belgrave 1982 (1)**  
*Haut-Médoc, 5<sup>ème</sup> Grand Cru Classé*  
U. BN, STL, LNC
- Château Rauzan-Gassies 1983 (1)**  
*Margaux, 2<sup>ème</sup> Grand Cru Classé*  
U. IN, LSTL, LSCL, SDC
- Château Montrose 1983 (1)**  
*Saint-Estèphe, 2<sup>ème</sup> Grand Cru Classé*  
U. IN, LSCL
- Château Lagrange 1986 (1)**  
*Saint-Julien, 3<sup>ème</sup> Grand Cru Classé*  
U. IN, LSTL
- Château Gruaud-Larose 1986 (1)**  
*Saint-Julien, 2<sup>ème</sup> Grand Cru Classé*  
U. TS, LSTL  
**R** 6 bottles  
Per lot: € 260 – 380

- 748**
- Château Gruaud-Larose 2000**  
*Saint-Julien, 2<sup>ème</sup> Grand Cru Classé*  
Excellent level and appearance, 1LWRL, 2LLL  
**R** 12 bottles (OWC)  
Per lot: € 700 – 1000





**749**

**Château Ducru-Beaucaillou 2000**

*Saint-Julien, 2<sup>ème</sup> Grand Cru Classé*

U. 3 excellent appearance, 9IN, 1BN, excellent appearance

**R** 12 bottles (OWC)

**Per lot: € 1100 – 1500**

**750**

**Château Cos d'Estournel 2000**

*Saint-Estèphe, 2<sup>ème</sup> Grand Cru Classé*

U. IN, excellent appearance

**R** 12 bottles (OWC)

**Per lot: € 1000 – 1400**

**751**

**Château Palmer 1995 (6)**

*Margaux, 3<sup>ème</sup> Grand Cru Classé*

Excellent level and appearance

**Château Marquis d'Alesme Becker 1994 (4)**

*Margaux, 3<sup>ème</sup> Grand Cru Classé*

U. BN or better, 2LSTL, 1LNL

**R** 10 bottles

**Per lot: € 650 – 850**

**752**

**Château Cos Labory 1995**

*Pauillac, 5<sup>ème</sup> Grand Cru Classé*

U. IN, excellent appearance

**R** 10 bottles

**Per lot: € 200 – 280**

**753**

**Château Prieuré-Lichine 1995 (10)**

*Margaux, 4<sup>ème</sup> Grand Cru Classé*

U. BN, excellent appearance, 4LSTL

**Château Gassies du Vieux Bourg 1998 (12)**

*Margaux*

U. BN or better, excellent appearance, 2LSTL

**R** 22 bottles

**Per lot: € 300 – 440**

**754**

**Château Grand Puy-Ducasse 1992**

*Pauillac, 5<sup>ème</sup> Grand Cru Classé*

Excellent level and appearance, 1LISL

**R** 5 bottles

**Per lot: € 150 – 180**

**755**

**Château Prieuré-Lichine 1993**

*Margaux, 4<sup>ème</sup> Grand Cru Classé*

Excellent level and appearance, 5 LISTL

**R** 15 bottles

**Per lot: € 270 – 360**

**756**

**Château Fourcas Dupré 1990**

*Listrac-Médoc, Cru Bourgeois*

U. BN or better, LSTL

**R** 20 bottles

**Per lot: € 380 – 480**

**757**

**Château Fourcas Dupré 1990**

*Listrac-Médoc*

U. BN or better, LSTL

**R** 20 bottles

**Per lot: € 380 – 480**

**758**

**Château La Mission Haut-Brion 1973**

*Pessac-Léognan, Cru Classé Rouge*

U. TS or better, STL, 3SCL

**R** 4 bottles

**Per lot: € 200 – 320**

**759**

**Château Léoville-las-Cases 1972 (4)**

*Saint-Julien, 2<sup>ème</sup> Grand Cru Classé*

U. HTMS or better, GSL, 1NL, LCC

**Château de Camensac 1976 (6)**

*Haut-Médoc, 5<sup>ème</sup> Grand Cru Classé*

U. TS, LSTL, GSL, LDC

**Château Laujac 1971 (2)**

*Médoc, Cru Bourgeois*

U. HS, STL, SCL, 1LDC

**R** 12 bottles

**Per lot: € 220 – 300**

**760**

**Château Beauregard 1971**

*Pomerol*

U. MS or better, STL, 2LNL, 3LCC

**R** 9 bottles

**Per lot: € 200 – 300**

**761**

**Château du Glana 1976 (8)**

*Saint-Julien, Cru Bourgeois*

U. BN or better, LSTL, 5LNL

**Château Rozier 1976 (8)**

*Saint-Émilion Grand Cru*

U. VHS or better, LSTL

**R** 16 bottles

**Per lot: € 160 – 220**

**762**

**Château Les Ormes 1996**

*Saint-Julien*

U. IN, excellent appearance

**R** 12 bottles (OWC)

**Per lot: € 220 – 320**

**763**

**Château Moulin Pey-Labrie 2000**

*Canon-Fronsac*

U. IN, LSTL, 2LSCL

**R** 12 bottles

**Per lot: € 140 – 180**

**764**

**Château Labégorce Zédé 2002**

*Margaux, Cru Bourgeois*

U. IN, excellent appearance

**R** 12 bottles (OWC)

**Per lot: € 180 – 240**

**765**

**Château Grand Corbin 1993**

*Saint-Émilion, Grand Cru Classé*

U. IN, LSTL, 1LSCL

**R** 12 bottles (OWC)

**Per lot: € 200 – 300**

**766**

**Château Grand Corbin 1993**

*Saint-Émilion, Grand Cru Classé*

U. IN, LSTL

**R** 12 bottles (OWC)

**Per lot: € 200 – 300**

**767**

**Château Labégorce 1995**

*Margaux, Cru Bourgeois*

U. IN, excellent appearance, LSTL

**R** 12 bottles (OWC)

**Per lot: € 180 – 280**

**768**

**Château Peyrou 1998**

*Côtes de Castillon*

U. IN, excellent appearance, 1LSTL, 1LSCL

**R** 12 bottles

**Per lot: € 260 – 380**

**769**

**Château Pontoise Cabarrus 1994 (7)**

*Haut-Médoc, Cru Bourgeois*

U. IN, excellent appearance, LWRL

**Château Pontoise Cabarrus 1996 (12)**

*Haut-Médoc, Cru Bourgeois*

U. IN, LSTL

**R** 19 bottles

**Per lot: € 220 – 320**

**770**

**Château Poujeaux 1998**

*Moulis-en-Médoc, Cru Bourgeois*

U. IN, STL

**R** 12 bottles (OWC)

**Per lot: € 200 – 300**

**771**

**Château Les Ormes de Pez 1995**

*Saint-Estèphe, Cru Bourgeois*

U. IN, STL

**R** 12 bottles (OWC)

**Per lot: € 220 – 320**



772

**Château La Lagune 1988**

*Haut-Médoc, 3<sup>ème</sup> Grand Cru Classé*

U. TS or better, STL, NL, 2SCL, 1WRL

**R** 9 bottles

Per lot: € 260 – 340

773

**Château Giscours 1988**

*Margaux, 3<sup>ème</sup> Grand Cru Classé*

U. BN or better, HSTL, LNL

**R** 10 bottles (OWC)

Per lot: € 260 – 360

774

**Château Clinet 1988**

*Pomerol*

U. BN or better, HSTL, LNL

**R** 12 bottles

Per lot: € 550 – 750

775

**Château Pape Clément 1988**

*Pessac-Léognan, Cru Classé Rouge*

U. TS or better, STL, HFL, SCL, NL

**R** 6 bottles

Per lot: € 220 – 300

776

**Château Léoville Barton 1988**

*Saint-Julien, 2<sup>ème</sup> Grand Cru Classé*

U. BN or better, HSTL

**R** 12 bottles

Per lot: € 650 – 850

777

**Château Talbot 1988**

*Saint-Julien, 4<sup>ème</sup> Grand Cru Classé*

U. TS or better, STL, 2NL, 3SCL, 1LL

**R** 12 bottles

Per lot: € 400 – 600

778

**Château Cantemerle 1989**

*Haut-Médoc, 5<sup>ème</sup> Grand Cru Classé*

U. VHS or better, 1LSTL, 2NL

**R** 12 bottles (OWC)

Per lot: € 550 – 750



779

**Château Mondotte 1993**

*Saint-Émilion Grand Cru*

U. TS or better, excellent appearance

**R** 11 bottles (OWC)

Per lot: € 460 – 660

780

**Clos du Clocher 1994**

*Pomerol*

U. BN or better, 8LSTL

**R** 12 bottles (OWC)

Per lot: € 280 – 380

781

**Château Léoville Barton 1988**

*Saint-Julien, 2<sup>ème</sup> Grand Cru Classé*

U. BN or better, HSTL, HFL, SCL, TAL

**R** 12 bottles

Per lot: € 650 – 850

782

**Château Filhot 1995**

*Sauternes, 1<sup>er</sup> Grand Cru Classé*

U. BN or better, excellent appearance, 2LNL

**W** 6 bottles

Per lot: € 140 – 180

783

**No Lot**

784

**Château Fourny 1986**

*Saint-Émilion Grand Cru*

U. BN, excellent appearance

**R** 12 bottles (OWC)

Per lot: € 180 – 420

785

**Château Gazin 2000 (1)**

*Pomerol*

U. BN, LSTL

**Château Pavie 1986 (2)**

*Saint-Émilion, 1<sup>er</sup> Grand Cru Classé A*

U. IN, LSTL, LNL

**R** 3 bottles

Per lot: € 120 – 160

786

**Château de la Commanderie 1998 (2)**

*Lalande-de-Pomerol*

Excellent level and appearance

**Château La Commanderie 1999 (3)**

*Saint-Estèphe, Cru Bourgeois*

U. IN, excellent appearance

**Château de la Commanderie 2005 (1)**

*Lalande-de-Pomerol*

Excellent level and appearance

**Château de la Commanderie 2006 (1)**

*Lalande-de-Pomerol*

Excellent level and appearance

**Château Belair 1987 (2)**

*Saint-Émilion, 1<sup>er</sup> Grand Cru Classé B*

U. TS or better, excellent appearance

**Château Belair 1988 (2)**

*Saint-Émilion, 1<sup>er</sup> Grand Cru Classé B*

U. TS or better, LNL

**R** 11 bottles

Per lot: € 220 – 320

787

**Clos Beauséjour 1982**

*Puisseguin-Saint-Émilion*

U. TS or better, LSTL

**R** 12 bottles

Per lot: € 180 – 280

788

**Turgot des Graves 2002 (3)**

*Haut-Médoc*

U. IN, excellent appearance

**Château Saint-Aulaye 2000 (1) 1.5ltr**

*Premières Côtes de Blaye*

U. IN, excellent appearance

**Château La Tuilerie 1978 (1) 1.5ltr**

*Lussac Saint-Émilion*

U. HS, LSTL, CC

**Château Destieux 2006 (1) 1.5ltr**

*Saint-Émilion Grand Cru*

U. IN, excellent appearance

**Château Toutigeac 1993 (1) 1.5ltr**

*Bordeaux*

U. BN, LWRL

**R** 3 bottles & 4 magnums

Per lot: € 140 – 240

789

**Clos Beauséjour 1982**

*Puisseguin-Saint-Émilion*

U. TS or better, GSL

**R** 6 bottles

Per lot: € 90 – 140

790

**Château Haut-Chaigneau 1970 (3)**

*Lalande-de-Pomerol*

U. BN or better, LSTL, 1WISL

**Château Lamothe-Cissac 1988 (6)**

*Haut-Médoc*

U. BN, LSTL

**Les Brulieres de Beychevelle 1988 (3)**

*Haut-Médoc*

U. IN, excellent appearance

**R** 12 bottles

Per lot: € 130 – 180

**791**

**Château Rol de Fombrauge 1989 (2)**

*Saint-Émilion Grand Cru*

U. TS or better, excellent appearance

**Château Rol de Fombrauge 1988 (3)**

*Saint-Émilion Grand Cru*

U. BN, excellent appearance

**Château Sansonnet 1982 (11)**

*Saint-Émilion Grand Cru Classé*

U. VHS or better, 5STL, 6LSTL, 4CC

**R** 16 bottles

Per lot: € 160 – 220

**792**

**Château Balestard la Tonnelle 1992 (4)**

*Saint-Émilion Grand Cru*

U. BN, LSTL

**Château Cabane Voisin 1993 (3)**

*Saint-Émilion*

U. TS or better, excellent appearance

**Château Les Tuileries 1996 (5)**

*Saint-Émilion*

U. BN or better, LSTL

**R** 12 bottles

Per lot: € 120 – 160

**793**

**Château La Tour Figeac 1981 (6)**

*Saint-Émilion, Grand Cru Classé*

U. TS or better, excellent appearance, 2LCC

**Château La Carte 1976 (1)**

*Saint-Émilion, Grand Cru Classé*

U. BN, LSTL

**Château Croix de Mouchet 1976 (2)**

*Montagne Saint-Émilion*

U. VHS, GSL, NL, 1CC

**Château Villemaurine 1975 (4)**

*Saint-Émilion, Grand Cru Classé*

U. HS or better, LSTL, CC

**R** 13 bottles

Per lot: € 90 – 130

**794**

**Château Haut-Beychevelle Gloria 1983**

*Saint-Julien*

U. VHS or better, LSTL, LL

**R** 12 bottles

Per lot: € 140 – 220

**795**

**Château La Rollandière 1975 (11)**

*Lalande-de-Pomerol*

U. HS or better, GSTL, TL

**Château le Fleur de Gay 1983 (1)**

*Pomerol*

Excellent level and appearance

**R** 12 bottles

Per lot: € 130 – 180

**796**

**Château Martinens 1986 (3)**

*Margaux*

U. BN, LSTL, 1LNL

**Angélique 2008 (1)**

*Bordeaux*

Excellent level and appearance

**Château des Vergnes 1988 (3)**

*Bordeaux*

U. BN or better, LSTL

**Château Bel Air 1987 (3)**

*Bordeaux*

U. BN, excellent appearance

**Château Mayne-Boyer Chaumet 2002 (10)**

*Premières Côtes de Blaye*

U. TS or better, excellent appearance

**R** 20 bottles

Per lot: € 120 – 160

**797**

**Château Grand-Puy Ducasse 1983**

*Pauillac, 5<sup>ème</sup> Grand Cru Classé*

U. BN or better, STL, LL

**R** 10 bottles

Per lot: € 200 – 300

**798**

**Château Talbot 1975 (1)**

*Saint-Julien, 4<sup>ème</sup> Grand Cru Classé*

U. 5cm BC, STL, CC

**Château Talbot 1976 (1)**

*Saint-Julien, 4<sup>ème</sup> Grand Cru Classé*

U. 3cm BC, STL, NL

**Château Durfort-Vivens 1974 (1)**

*Margaux, 2<sup>ème</sup> Grand Cru Classé*

U. TS, LNL

**Château Gruaud-Larose 1972 (1)**

*Saint-Julien, 2<sup>ème</sup> Grand Cru Classé*

U. 6cm BC, STL, CC

**Château Duhart-Milon 1974 (2)**

*Pauillac, 4<sup>ème</sup> Grand Cru Classé*

U. 1BN, 1VHS, LSTL

**Château Mouton Baronne Phillippe 1976 (1)**

*Pauillac, 5<sup>ème</sup> Grand Cru Classé*

U. VHS, LSTL

**Domaine du Roy 1978 (2)**

*Graves*

U. HS, STL

**Château La Gravière en Poujeaux 1979 (1)**

*Moulis-en-Médoc*

U. HS, excellent appearance

**Château Bel Air Marquis d'Aligre 1974 (1)**

*Margaux*

U. TS, GSL

**Château Meyney 1976 (1)**

*Saint-Estèphe, Cru Bourgeois*

U. 3cm BC, LSTL

**Château Bouscaut 1975 (1)**

*Graves, Cru Classé Rouge*

U. VHS, HSTL

**R** 13 bottles

Per lot: € 200 – 300

**799**

**Château Gloria 1976 (3)**

*Saint-Julien*

U. BN, LSTL

**Château Gloria 1986 (3)**

*Saint-Julien*

U. BN, LSTL

**Château Haut-Beychevelle Gloria 1983 (5)**

*Saint-Julien*

U. VHS or better, NL, TL, LL

**R** 11 bottles

Per lot: € 200 – 300

**800**

**Château Les Grandes Moines 1998 (3)**

*Lalande-de-Pomerol*

U. TS or better, excellent appearance

**Château Labadie 1993 (2)**

*Médoc, Cru Bourgeois*

U. BN, excellent appearance

**Château Labadie 1991 (1)**

*Médoc, Cru Bourgeois*

U. TS, excellent appearance

**Château Pujos 1994 (3)**

*Bordeaux*

U. VHS or better, excellent appearance

**Château Pujos 1988 (1)**

*Bordeaux*

U. HS, excellent appearance

**Château Beauval 1990 (1)**

*Bordeaux*

U. VHS, excellent appearance

**Château Rouquette 1991 (2)**

*Bordeaux Supérieur*

U. TS, excellent appearance

**Château Beauval 1990 (4)**

*Bordeaux*

U. VHS, excellent appearance

**Château Pey La Rose 1989 (1)**

*Pauillac*

U. BN, excellent appearance

**R** 18 bottles

Per lot: € 140 – 180

**801**

**Château Grand-Puy Ducasse 1983**

*Pauillac, 5<sup>ème</sup> Grand Cru Classé*

U. BN, STL, NL

**R** 12 bottles

Per lot: € 240 – 340

**802**

**Château Lestage-Darquier 1976**

*Moulis*

U. VHS or better, LSTL

**R** 15 bottles

Per lot: € 140 – 220



**803**

**Les Gondats Marquis de Terme 2006**  
*Margaux, 2<sup>nd</sup> wine Ch. Marquis de Terme*  
U. IN, 2LSTL  
**R** 18 bottles (2OWC)  
**Per lot: € 180 – 240**

**804**

**Chateau Gazin 1998**  
*Pomerol*  
U. BN or better, excellent appearance  
**R** 12 bottles (OWC)  
**Per lot: € 550 – 750**

**805**

**Château Larrivet Haut-Brion 2003**  
*Pessac-Léognan, Cru Classé Blanc*  
Excellent level and appearance  
**W** 12 bottles (2OCB)  
**Per lot: € 220 – 320**

**806**

**Château Larrivet Haut-Brion 2003**  
*Pessac-Léognan, Cru Classé Blanc*  
U. IN or better, excellent appearance  
**W** 12 bottles (2OCB)  
**Per lot: € 220 – 320**

**807**

**Château Pavie 1937 (1)**  
*Saint-Émilion, 1<sup>er</sup> Grand Cru Classé A*  
U. HTMS, FL, DB  
**Château Grandes Murailles 1948 (1)**  
*Saint-Émilion*  
U. VHS, STL, FL, DB  
**Château Abbe Gorsse de Gorsse 1955 (1)**  
*Margaux*  
U. MS, LSTL, NL, SCL, DB  
**Château La Gurgue 1959 (1)**  
*Margaux, Cru Bourgeois Supérieur*  
U. MS, LSTL, NL, NB  
**R** 4 bottles  
**Per lot: € 180 – 280**

**808**

**Château Cantemerle 1967 (2)**  
*Haut-Médoc, 5<sup>ème</sup> Grand Cru Classé*  
U. VHS, STL  
**Château Cos d'Estournel 1962 (1)**  
*Saint-Estèphe, 2<sup>ème</sup> Grand Cru Classé*  
U. HS, LSTL, LCC  
**Château Calon-Séguir 1962 (1)**  
*Saint-Estèphe, 3<sup>ème</sup> Grand Cru Classé*  
U. HS, LSTL, LDC  
**Château du Clocher 1967 (2)**  
*Saint-Émilion Grand Cru*  
U. 1BN, 1VHS, STL, GSL, NL  
**Château Figeac 1975 (2)**  
*Saint-Émilion, 1<sup>er</sup> Grand Cru Classé B*  
U. 1TS, 1VHS, STL, 1NL, 1TL  
**Château Petit Village 1989 (1)**  
*Pomerol*  
U. HTMS, excellent appearance  
**R** 9 bottles  
**Per lot: € 220 – 320**

**809**

**Château Reynon Blanc 2001**  
*Bordeaux*  
U. IN, excellent appearance  
**W** 12 bottles (OCB)  
**Per lot: € 80 – 120**

**810**

**Bourgogne Blanc 'Chaumes des Perrieres' 2003**  
*Domaine Raymond Dupont-Fahn, Meursault*  
Excellent level and appearance  
**W** 12 bottles (OCB)  
**Per lot: € 120 – 180**

**811**

**Bourgogne Blanc 'Chaumes des Perrieres' 2003**  
*Domaine Raymond Dupont-Fahn, Meursault*  
Excellent level and appearance  
**W** 12 bottles (OCB)  
**Per lot: € 120 – 180**

**812**

**Château Lalande 1997 (2)**  
*Saint-Julien*  
U. 1BN, 1TS, LSTL, LNL  
**Château Teyssier 1981 (3)**  
*Saint-Émilion Grand Cru*  
U. TS, STL  
**Château Trottevielle 1982 (1)**  
*Saint-Émilion, 1<sup>er</sup> Grand Cru Classé B*  
U. BN, TL  
**Château Ramage La Batisse 1989 (3)**  
*Haut-Médoc, Cru Bourgeois*  
U. 2BN, 1VHS, LSTL  
**R** 9 bottles  
**Per lot: € 100 – 150**

**813**

**Château Croix de Chouteau 1989 (1)**  
*Puisseguin-Saint-Émilion*  
U. BN, LSTL, LSCL  
**Clos des Moines 1989 (1)**  
*Lalande-de-Pomerol*  
U. TS, LSTL  
**Château Séguir 1992 (1)**  
*Haut-Médoc, Cru Bourgeois*  
U. IN, excellent appearance  
**Château Saint-Seurin 1988 (1)**  
*Haut-Médoc, Cru Bourgeois*  
U. BN, LSTL, NL  
**Château Haut-Milon 1985 (1)**  
*Pauillac*  
U. TS, LSTL  
**Château Belle Rose 1981 (1)**  
*Pauillac, Cru Bourgeois*  
U. BN, LSTL  
**Château Verdignan 1993 (1)**  
*Haut-Médoc, Cru Bourgeois*  
Excellent level and appearance  
**Château Bigaroux 1990 (1)**  
*Saint-Émilion Grand Cru*  
U. IN, excellent appearance  
**Château Les Trois Croix 1989 (1)**  
*Fronsac*  
U. TS, excellent appearance, LSCL  
**R** 9 bottles  
**Per lot: € 100 – 150**

**814**

**Château Gruaud-Larose 1986 (1)**  
*Saint-Julien, 2<sup>ème</sup> Grand Cru Classé*  
U. VHS, LSTL, LNL  
**Château Caronne Sainte-Gemme 1981 (2)**  
*Haut-Médoc*  
U. BN, excellent appearance, LSTL  
**Château Pavie 1975 (1)**  
*Saint-Émilion, 1<sup>er</sup> Grand Cru Classé A*  
U. HS, STL  
**Château La Pointe 1981 (1)**  
*Pomerol*  
U. HS, excellent appearance  
**Château Liversan 1966 (4)**  
*Haut-Médoc, Cru Bourgeois*  
U. 1TS, 2VHS, 1HS, LSTL  
**Château de la Seigneurie 1980 (1)**  
*Saint-Émilion Grand Cru*  
U. VHS, LSCL  
**Château Grand Mayne 1983 (1)**  
*Saint-Émilion Grand Cru Classé*  
U. VHS, LSTL  
**Château La Mothe 1983 (1)**  
*Haut-Médoc*  
U. IN, LSCL  
**R** 12 bottles  
**Per lot: € 180 – 280**

**815**

**Château l'Angelus 1978 (1)**  
*Saint-Émilion, 1<sup>er</sup> Grand Cru Classé A*  
U. HS, NL, TAL, LDC  
**Château La Fleur-Pétrus 1973 (1)**  
*Pomerol*  
U. VHS, STL, LSCL, NC  
**Château Pape Clément 1975 (1)**  
*Pessac-Léognan, Cru Classé Rouge*  
U. HTMS, excellent appearance, CC, CUC  
**R** 3 bottles  
**Per lot: € 140 – 220**

**816**

**Château Notton 2009**  
*Henri Lurton, Margaux*  
Excellent level and appearance  
**R** 12 bottles (OCB)  
**Per lot: € 180 – 240**





**817**

**Château Laville Haut-Brion 1985**  
*Pessac-Léognan, Cru Classé Blanc*  
U. TS or better, HSTL, FL  
**W** 4 bottles  
Per lot: € 500 – 700

**818**

**Château Haut-Bages Averous 2004**  
*Pauillac, 2<sup>nd</sup> wine Ch. Lynch-Bages*  
Excellent level and appearance  
**R** 12 bottles (OWC)  
Per lot: € 240 – 300

**819**

**Château Haut-Bages Averous 2004**  
*Pauillac, 2<sup>nd</sup> wine Ch. Lynch-Bages*  
Excellent level and appearance  
**R** 12 bottles (OWC)  
Per lot: € 240 – 300

**820**

**Domaine Trignant de Boisset 2004**  
*Pomerol*  
Excellent level and appearance  
**R** 12 bottles (OWC)  
Per lot: € 180 – 240

**821**

**Château Batailley 2003**  
*Pauillac, 5<sup>ème</sup> Grand Cru Classé*  
U. IN or better, 3LSCL, 1LNL  
**R** 12 bottles (OWC)  
Per lot: € 280 – 380

**822**

**Château Talbot 2000 (1)**  
*Saint-Julien, 4<sup>ème</sup> Grand Cru Classé*  
Excellent level, LSTL  
**Château Troplong Mondot 2005 (12)**  
*Saint-Émilion, 1<sup>er</sup> Grand Cru Classé B*  
U. IN, excellent appearance  
**R** 13 bottles (2OWC)  
Per lot: € 1800 – 2400

**823**

**Clos du Marquis 2004**  
*Saint-Julien, 2<sup>nd</sup> wine Ch. Léoville las Cases*  
U. BN or better, excellent appearance  
**R** 12 bottles (OWC)  
Per lot: € 280 – 380

**824**

**Château Gazin 1995**  
*Pomerol*  
U. IN, 3LISL, 3LSTL, 2SPC  
**R** 6 bottles  
Per lot: € 200 – 300

**825**

**Château Gruaud-Larose 2003**  
*Saint-Julien, 2<sup>ème</sup> Grand Cru Classé*  
Excellent level, 2IN, 1BN, excellent appearance, 1LWRL  
**R** 6 bottles  
Per lot: € 200 – 300

**826**

**Château Lagrange 2000**  
*Saint-Julien, 3<sup>ème</sup> Grand Cru Classé*  
Excellent level and appearance, 2IN  
**R** 12 bottles (OWC)  
Per lot: € 480 – 680

**827**

**Château Lagrange 2002**  
*Saint-Julien, 3<sup>ème</sup> Grand Cru Classé*  
Excellent level and appearance  
**R** 6 bottles  
Per lot: € 160 – 220

**828**

**Château Léoville Barton 2001**  
*Saint-Julien, 2<sup>ème</sup> Grand Cru Classé*  
U. BN or better, excellent appearance  
**R** 6 bottles (OWC)  
Per lot: € 240 – 340

**829**

**Château Léoville Barton 2002**  
*Saint-Julien, 2<sup>ème</sup> Grand Cru Classé*  
U. IN or better, excellent appearance  
**R** 6 bottles (OWC)  
Per lot: € 240 – 340

**830**

**Château Léoville Barton 2003**  
*Saint-Julien, 2<sup>ème</sup> Grand Cru Classé*  
U. IN, excellent appearance  
**R** 3 bottles  
Per lot: € 150 – 200

**831**

**Château Léoville Barton 2004**  
*Saint-Julien, 2<sup>ème</sup> Grand Cru Classé*  
U. BN, excellent appearance  
**R** 6 bottles (OWC)  
Per lot: € 240 – 340

**832**

**Château Léoville Barton 2005**  
*Saint-Julien, 2<sup>ème</sup> Grand Cru Classé*  
U. IN, excellent appearance  
**R** 6 bottles (OWC)  
Per lot: € 240 – 340

**833**

**Les Fiefs de Lagrange 2005**  
*Saint-Julien, 2<sup>nd</sup> wine Ch. Lagrange*  
U. IN, excellent appearance  
**R** 12 bottles (OWC)  
Per lot: € 300 – 400

**834**

**Château Lynch-Bages 1999**  
*Pauillac, 5<sup>ème</sup> Grand Cru Classé*  
Excellent level, 1IN, excellent appearance, 1LISL  
**R** 6 bottles  
Per lot: € 380 – 480

**835**

**Château de Bouscassé 'Vieilles Vignes' 2000**  
*Alain Brumont, Madiran*  
U. BN or better, 1LWRL, 6dubble label  
**R** 12 bottles (OWC)  
Per lot: € 240 – 340

**836**

**Château Pavie 1998 (1)**  
*Saint-Émilion, 1<sup>er</sup> Grand Cru Classé A*  
U. IN, LSTL, LSCL  
**Château Pavie 1999 (2)**  
*Saint-Émilion, 1<sup>er</sup> Grand Cru Classé A*  
U. IN or better, LSTL  
**R** 3 bottles  
Per lot: € 340 – 440

**837**

**Château L'Église-Clinet 'La Petite-Église' 2000**  
*Pomerol*  
U. IN or better, 3LNL, 6LSTL  
**R** 12 bottles  
Per lot: € 240 – 340

**838**

**Château Ramage La Batisse 2003**  
*Haut-Médoc, Cru Bourgeois Supérieur*  
U. BN or better, excellent appearance  
**R** 12 bottles (OCB)  
Per lot: € 130 – 180

**839**

**Château Sociando Mallet 1998**  
*Haut-Médoc*  
U. BN, excellent appearance, 1LISL, 2SPC  
**R** 6 bottles  
Per lot: € 160 – 220

**840**

**Château Talbot 1999**  
*Saint-Julien, 4<sup>ème</sup> Grand Cru Classé*  
Excellent level, 1LNL, 1LSTL, 1LISL  
**R** 5 bottles  
Per lot: € 160 – 220



**841**

**Château Chasse-Spleen 2000**

*Moulis-en-Médoc, Cru Bourgeois*

*Exceptionnel*

U. IN or better, excellent appearance, SDP

**R** 12 bottles (OWC)

Per lot: € 300 – 400

**842**

**Château Gaillard 1999 (12)**

*Saint-Émilion Grand Cru*

U. BN, excellent appearance

**Château Gaillard 2006 (6)**

*Saint-Émilion Grand Cru*

Excellent level and appearance

**Château Gaillard 2010 (6)**

*Saint-Émilion, Grand Cru*

Excellent level and appearance

**R** 24 bottles (3OCB)

Per lot: € 180 – 280

**843**

**Château Bel-Air 1993 (12)**

*Haut Médoc, Cru Bourgeois*

U. TS or better, excellent appearance, 6LSTL,

5LDC

**Château La Haye 2008 (6)**

*Saint-Estèphe, Cru Bourgeois Supérieur*

Excellent level and appearance

**R** 18 bottles (1OWC)

Per lot: € 180 – 260

**844**

**Château Fontestau 1995**

*Haut Médoc, Cru Bourgeois*

U. IN, excellent appearance, LWRL

**R** 12 bottles (2OWC)

Per lot: € 150 – 220

**845**

**Château de Breuil 1989**

*Haut Médoc, Cru Bourgeois*

U. TS or better, excellent appearance, LL, 3LSTL

**R** 12 bottles (OWC)

Per lot: € 160 – 220

**846**

**Château Labégorce Zédé 1989**

*Margaux*

U. TS or better, excellent appearance, 1LSTL

**R** 12 bottles (OWC)

Per lot: € 160 – 220

**847**

**Château Beychevelle 1972 (11)**

*Saint-Julien, 4<sup>ème</sup> Grand Cru Classé*

U. HS or better, GSL, NL, 4NC

**Château Pichon-Longueville Baron 1962 (1)**

*Pauillac, 2<sup>ème</sup> Grand Cru Classé*

U. HS, STL, NL, DB

**R** 12 bottles (1OWC)

Per lot: € 300 – 360

**848**

**Château Haut Breton Larigaudière 2001**

*Margaux*

U. IN or better, excellent appearance

**R** 12 bottles (OCB)

Per lot: € 240 – 340

**849**

**Château Haut Breton Larigaudière 2009**

*Margaux*

Excellent level and appearance

**R** 12 bottles (OWC)

Per lot: € 300 – 400

**850**

**Château Haut Breton Larigaudière 2009**

*Margaux*

U. BN, excellent appearance

**R** 6 magnums - 1.5ltr (OCB)

Per lot: € 300 – 400

**851**

**Château La Croizille 2009**

*Saint-Émilion Grand Cru*

Excellent level and appearance

**R** 12 bottles (2OWC)

Per lot: € 400 – 600

**852**

**Clos du Marquis 2009**

*Saint-Julien, 2<sup>nd</sup> wine Ch. Léoville las*

*Cases*

Excellent level and appearance

**R** 12 bottles (OWC)

Per lot: € 450 – 650

**853**

**Château Cordeillan-Bages 2009**

*Pauillac*

Excellent level and appearance

**R** 12 bottles (OWC)

Per lot: € 380 – 480

**854**

**Château Cordeillan-Bages 2009**

*Pauillac*

Excellent level and appearance

**R** 6 magnums - 1.5ltr (OCB)

Per lot: € 380 – 480

**855**

**Château Rauzan-Ségla 2009**

*Margaux, 2<sup>ème</sup> Grand Cru Classé*

Excellent level and appearance

**R** 12 bottles (OWC)

Per lot: € 750 – 950

**856**

**Château Palmer 2009**

*Margaux, 3<sup>ème</sup> Grand Cru Classé*

Excellent level and appearance

**R** 12 bottles (OWC)

Per lot: € 2650 – 3450

**857**

**Château Palmer 2010**

*Margaux, 3<sup>ème</sup> Grand Cru Classé*

Excellent level and appearance

**R** 12 bottles (OWC)

Per lot: € 2650 – 3450



**858**

**Château L'Évangile 2011**

*Pomerol*

Excellent level and appearance

**R** 6 bottles (OWC)

Per lot: € 650 – 850

**859**

**Château Pichon Longueville Comtesse de Lalande 2009**

*Pauillac, 2<sup>ème</sup> Grand Cru Classé*

Excellent level and appearance

**R** 12 bottles (2OWC)

Per lot: € 1150 – 1450

**860**

**Réserve de la Comtesse 2009**

*Pauillac, 2<sup>nd</sup> wine Ch. Pichon Lalande*

U. IN, 1 excellent appearance, 1LSTL

**R** 2 bottles

Per lot: € 70 – 110

**861**

**Château Cos d'Estournel 2009**

*Saint-Estèphe, 2<sup>ème</sup> Grand Cru Classé*

Excellent level and appearance

**R** 12 bottles (2OWC)

Per lot: € 2600 – 3600

**862**

**Château Branaire-Ducru 2009**

*Saint-Julien, 4<sup>ème</sup> Grand Cru Classé*

Excellent level and appearance

**R** 12 bottles (OWC)

Per lot: € 550 – 750

**863**

**Château Giscours 2009**

*Margaux, 3<sup>ème</sup> Grand Cru Classé*

Excellent level and appearance

**R** 12 bottles (OWC)

Per lot: € 550 – 750

**864**

**Château La Conseillante 2009**

*Pomerol*

Excellent level and appearance

**R** 12 bottles (2OWC)

Per lot: € 1100 – 1600

**865**

**Château Olivier 1986 (1)**

*Pessac-Léognan, Cru Classé Rouge*

U. BN, excellent appearance

**Château Haut Condissas 1983 (1)**

*Médoc*

U. BN, FL

**Château Ligognac 1983 (1)**

*Listrac-Médoc, Cru Bourgeois*

U. BN, NL

**Château Haut-Maurac 1999 (1)**

*Médoc, Cru Bourgeois*

U. IN, WL

**R** 4 bottles

Per lot: € 80 – 120

**866**

**Moulin de Duhart 1987 (6)**

*Pauillac, 2<sup>nd</sup> wine Ch. Duhart-Milon*

U. 5IN, 1BN, excellent appearance

**Château Ludon Pomies Agassac 1988**

**(6)**

*Haut-Médoc*

U. 5BN, 1TS, 2LSTL, excellent appearance

**R** 12 bottles

Per lot: € 160 – 240

**867**

**Château Malescot Saint-Exupéry 2009**

*Margaux, 3<sup>ème</sup> Grand Cru Classé*

U. IN, excellent appearance, 2LSCL

**R** 7 bottles

Per lot: € 400 – 600

**868**

**Château Troplong Mondot 1979 (4)**

*Saint-Émilion, 1<sup>er</sup> Grand Cru Classé B*

U. BN or better, STL

**Château Puy Castera 1983 (2)**

*Haut-Médoc, Cru Bourgeois*

U. 1IN, 1BN, 1STL

**Château Teillac 1988 (6)**

*Puisseguin-Saint-Émilion*

U. 4IN, 2BN, STL, LL

**R** 12 bottles

Per lot: € 160 – 220

**869**

**Château l'Angélu 1974 (1)**

*Saint-Émilion, 1<sup>er</sup> Grand Cru Classé A*

U. VHS, STL, LDC

**Château Le Longa 1979 (1)**

*Médoc*

U. BN, LSTL

**Château Patache d'Aux 1974 (1)**

*Médoc*

U. VHS, STL, CC

**Château La Tour Castillon 1976 (5)**

*Médoc*

U. HS or better, STL, 1NL, LL, WL

**R** 8 bottles

Per lot: € 100 – 160

**870**

**Château de la Commanderie 1959 (2)**

*Lalande-de-Pomerol*

U. 1BN, 1TS, HSTL, LL, TL, 1LDC

**Château de la Maréchaude 1961 (1)**

*Lalande-de-Pomerol*

U. TS, STL, NL

**R** 3 bottles

Per lot: € 160 – 220

**871**

No Lot

**872**

**Château Lafleur 1947**

*Pomerol*

U. VHS, STL, LCC

**R** 1 bottle

Per lot: € 1800 – 2400

**873**

**Château Lafleur 1948**

*Pomerol*

U. TS, STL, NC

**R** 1 bottle

Per lot: € 900 – 1400

**874**

**Château La Croizille 2007**

*Saint-Émilion Grand Cru*

Excellent level and appearance

**R** 6 bottles (OWC)

Per lot: € 200 – 300

**875**

**Château La Croizille 2007**

*Saint-Émilion Grand Cru*

Excellent level and appearance

**R** 6 bottles (OWC)

Per lot: € 200 – 300

**876**

**Château Sociando-Mallet 2002**

*Saint-Estèphe*

Excellent level and appearance

**R** 12 bottles (OWC)

Per lot: € 280 – 380

**877**

**Château d'Armailhac 2008**

*Pauillac, 5<sup>ème</sup> Grand Cru Classé*

U. IN or better, excellent appearance

**R** 12 bottles (OWC)

Per lot: € 320 – 420

**878**

**Château La Mission Haut Brion 1949**

*Graves, Cru Classé Rouge*

U. 1HTMS, 1MS, 1LS, LSTL, LCC, DC

**R** 3 bottles

Per lot: € 1400 – 1800

**879**

**Château Brane-Cantenac 2008**

*Margaux, 3<sup>ème</sup> Grand Cru Classé*

Excellent level and appearance

**R** 12 bottles (OWC)

Per lot: € 280 – 380

**880**

**Château Chasse-Spleen 2000 (8)**

*Moulis-en-Médoc, Cru Bourgeois*

*Exceptionnel*

U. IN or better, excellent appearance

**Château Chasse-Spleen 2005 (2)**

*Moulis-en-Médoc, Cru Bourgeois*

*Exceptionnel*

Excellent level and appearance

**Château Gloria 2008 (2)**

*Saint-Julien*

Excellent level and appearance

**R** 12 bottles

Per lot: € 280 – 380

**881**

**Château du Tertre 1999 (2)**

*Margaux, 5<sup>ème</sup> Grand Cru Classé*

Excellent level and appearance

**Château Cantemerle 1990 (1)**

*Haut-Médoc, 5<sup>ème</sup> Grand Cru Classé*

U. BN, LSTL

**Château Camensac 1995 (2)**

*Haut-Médoc, 5<sup>ème</sup> Grand Cru Classé*

U. BN or better, excellent appearance

**Château Belgrave 2000 (2)**

*Haut-Médoc, 5<sup>ème</sup> Grand Cru Classé*

U. IN, excellent appearance

**Château Giscours 2000 (1)**

*Margaux, 3<sup>ème</sup> Grand Cru Classé*

U. IN, excellent appearance

**Château d'Armailhac 2000 (1)**

*Pauillac, 5<sup>ème</sup> Grand Cru Classé*

Excellent level, LSTL

**Château Kirwan 2000 (1)**

*Margaux, 3<sup>ème</sup> Grand Cru Classé*

U. BN, excellent appearance

**R** 10 bottles

Per lot: € 300 – 400



**882**

**Château Thibaud-Bellevue 1996**

*Côtes de Castillon*

U. BN or better, excellent appearance

**R** 12 bottles (OCB)

Per lot: € 90 – 130

**883**

**Château Thibaud-Bellevue 1997**

*Côtes de Castillon*

U. BN or better, excellent appearance

**R** 12 bottles (OCB)

Per lot: € 90 – 130

**884**

**Château Bourbon la Chapelle 1997**

*Médoc*

U. BN or better, excellent appearance

**R** 12 bottles (2OWC)

Per lot: € 80 – 120

**885**

**Château Barreyres 2003**

*Haut-Médoc, Cru Bourgeois*

U. IN, LSTL, NL

**R** 20 bottles (3OCB)

Per lot: € 130 – 200

**886**

**Château d'Arcins 2002 (5)**

*Haut-Médoc, Cru Bourgeois*

U. BN or better, excellent appearance

**Château d'Arcins 1997 (3)**

*Haut-Médoc, Cru Bourgeois*

U. BN or better, excellent appearance

**Le Decanter du Baron Frédéric de Luze (8)**

*Bordeaux Supérieur*

U. HTMS or better, STL, NL, 4CC

**R** 16 bottles

Per lot: € 100 – 150

**887**

**Les Fiefs de Lagrange 1993**

*Saint-Julien, 2<sup>nd</sup> wine Ch. Lagrange*

U. IN, excellent appearance

**R** 12 bottles (OWC)

Per lot: € 200 – 300

**888**

**Château Clos L'Église 1991 (6)**

*Pomerol*

U. IN, LSTL

**Château Camensac 1988 (6)**

*Haut-Médoc, 5<sup>ème</sup> Grand Cru Classé*

U. BN or better, LSTL, 1NL

**R** 12 bottles (1OWC)

Per lot: € 200 – 260

**889**

**Château Mazeris 1995**

*Canon-Fronsac*

U. IN, excellent appearance

**R** 12 bottles (OWC)

Per lot: € 220 – 320

**890**

**Château Poujeaux 2009**

*Moulis-en-Médoc, Cru Bourgeois*

Excellent level and appearance

**R** 12 bottles (OWC)

Per lot: € 240 – 340

**891**

**Château Marquis d'Alesme Becker 1996**

**(3)**

*Margaux, 3<sup>ème</sup> Grand Cru Classé*

U. BN, excellent appearance

**Château Pouget 1992 (1)**

*Margaux, 4<sup>ème</sup> Grand Cru Classé*

U. IN, excellent appearance

**Pavillon Rouge du Château Margaux**

**1990 (1)**

*Pauillac, 2<sup>nd</sup> wine Ch. Margaux*

U. TS, LSTL

**R** 5 bottles

Per lot: € 180-240

**892**

**Château Du Tertre 2009**

*Margaux, 5<sup>ème</sup> Grand Cru Classé*

Excellent level and appearance

**R** 12 bottles (OWC)

Per lot: € 320 – 420

**893**

**Château Du Tertre 2009**

*Margaux, 5<sup>ème</sup> Grand Cru Classé*

Excellent level and appearance

**R** 12 bottles (OWC)

Per lot: € 320 – 420

**894**

**Château Hautes Rouzes 2009 (6)**

*Pomerol*

Excellent level and appearance

**Château Caronne Sainte-Gemme 2006 (6)**

*Haut-Médoc, Cru Bourgeois*

Excellent level and appearance

**R** 12 bottles (1OCB)

Per lot: € 160 – 220

## NEW WORLD WINES

**895**

**Cadus' Malbec 1996**

*Bodegas Nieto Senetiner, Mendoza*

U. BN or better, excellent appearance

**R** 12 bottles (2OWC)

Per lot: € 220 – 320

**896**

**Cadus' Malbec 1996**

*Bodegas Nieto Senetiner, Mendoza*

U. BN or better, excellent appearance

**R** 12 bottles (2OWC)

Per lot: € 220 – 320

**897**

**Cabernet Sauvignon 'Reserve' 2002 (1)**

*La Celia, Mendoza*

U. IN, LSTL, LNL

**Cabo do Hornos 1999 (5)**

*Vina San Pedro, Molina*

U. BN or better, excellent appearance

**R** 6 bottles (1OWC)

Per lot: € 160 – 220

**898**

**Cabo do Hornos 'Special Reserve' 1997**

*Vina San Pedro, Molina*

U. IN, excellent appearance

**R** 12 bottles (2OCB)

Per lot: € 340 – 440

**899**

**Cabernet Sauvignon-Shiraz 1998**

*Scarpantoni Estate Wines, McLaren Flat*

U. IN, excellent appearance

**R** 12 bottles (OCB)

Per lot: € 180 – 240

**900**

**Cabernet Sauvignon-Shiraz 1998 (6)**

*Scarpantoni Estate Wines, McLaren Flat*

U. IN, excellent appearance

**Rifle & Hunt' Cabernet Sauvignon 2004 (6)**

*Pertaringa, McLaren Vale*

U. IN, excellent appearance

**R** 12 bottles (2OCB)

Per lot: € 160 – 220

**901**

**Tintara Shiraz 1999 (12)**

*Hardys, McLaren Vale*

U. IN, excellent appearance

**Tintara Cabernet Sauvignon 1998 (6)**

*Hardys, McLaren Vale*

U. IN, excellent appearance

**R** 18 bottles (OCB)

Per lot: € 320 – 460

**902**

**Shiraz 1998 (3)**

*Stonehaven, Limestone Coast*

Excellent level and appearance

**Rifle & Hunt' Cabernet Sauvignon 2004 (3)**

*Pertaringa, McLaren Vale*

Excellent level and appearance

**R** 9 bottles (OCB)

Per lot: € 110 – 150





**903**

**Cabernet Sauvignon-Shiraz 1998**

*Scarpantoni Estate Wines, McLaren Flat*

U. IN, excellent appearance

**R** 6 bottles (OCB)

**Per lot: € 90 – 150**

**904**

**Cabo do Hornos 1995**

*Vina San Pedro, Molina*

Excellent level and appearance

**R** 12 bottles (2OCB)

**Per lot: € 180 – 240**

**905**

**Cabernet Sauvignon 2000**

*Finca La Cella, Uco Valley*

Excellent level and appearance

**R** 12 bottles (2OCB)

**Per lot: € 70 – 130**

**906**

**Stonewell Shiraz 2000**

*Peter Lehmann, Barossa Valley*

Excellent level and appearance

**R** 6 bottles (OWC)

**Per lot: € 200 – 250**

**907**

**The Creator 2005**

*K Vintners, Walla Walla Valley*

U. IN or better, excellent appearance, 1LWRL

**R** 6 bottles

**Per lot: € 120 – 220**

**908**

**Dead Arm 'Shiraz' 1999**

*d'Arenberg, McLaren Vale*

U. IN or better, 4LSTL

**R** 6 bottles

**Per lot: € 120 – 220**

**909**

**Terra Rossa First Growth 1998**

*Parker Coonawarra Estate, Coonawarra*

U. BN or better, excellent appearance

**R** 12 bottles (OCB)

**Per lot: € 550 – 650**

**910**

**Amon-Ra Unfiltered Shiraz 2002 (1)**

*Ben Glaetzer, Barossa Valley*

U. IN, excellent appearance

**Astralis Shiraz 2001 (2)**

*Clarendon Hills, McLaren Vale*

Excellent level, 1 2.5cm BC, LWRL

**Cabernet Sauvignon 1999 (1)**

*Evans & Tate Redbrook, Margaret River*

Excellent level, LNL

**Chook Block Shiraz 1998 (1)**

*Wirra Wirra Vineyards, McLaren Vale*

U. IN, LISL, LNL

**Cabernet Sauvignon Bin 407 1998 (4)**

*Penfolds*

Excellent level, LSTL, 3LNL

**Apricot Block Shiraz 2001 (1)**

*Greenock Creek*

Excellent level, LSTL

**Houghton, Cabernet Sauvignon Malbec 1999 (1)**

*Jack Mann*

Excellent level, LSTL

**Chook Block Cabernet Sauvignon 1998 (1)**

*Wirra Wirra Vineyards, McLaren Vale*

U. IN, LISL, LNL

**R** 12 bottles

**Per lot: € 460 – 660**

**911**

**Viñedo Chadwick 2006**

*Viña Errazuriz, Valle del Maipo*

U. IN, excellent appearance, 2LNL

**R** 6 bottles

**Per lot: € 240 – 320**

**912**

**Château Musar 1988**

*Gaston Hochar, Lebanon*

U. TS or better, LSTL, 2LWRL, 4LPC

**R** 10 bottles

**Per lot: € 360 – 420**

**913**

**Shiraz Single Vineyard 2003**

*The Standish Wine Company, Barossa Valley*

U. 4cm BC, excellent appearance

**R** 1 double magnum - 3ltr

**Per lot: € 400 – 500**

**914**

**Clos Otto 2006 (2)**

*Hentley Farm Wines, Seppeltsfield*

U. 2cm BC or better, excellent appearance

**Noon Eclipse 1999 (2)**

*Noon Winery, McLaren Vale*

Excellent level and appearance

**Reserve Cabernet 1999 (1)**

*Noon Winery, McLaren Vale*

Excellent level and appearance

**Astralis 1998 (1)**

*Clarendon Hills, South Australia*

Excellent level and appearance

**Cabernet Sauvignon 1998 (4)**

*Greenock Creek Wines, South Australia*

U. IN, LSTL

**R** 10 bottles

**Per lot: € 340 – 440**

**915**

**Viader Proprietary Red 1997 (3)**

*Viader, Napa Valley*

Excellent level and appearance

**Viader Proprietary Red 2001 (1)**

*Viader, Napa Valley*

Excellent level, SCL

**Cabernet Sauvignon 1997 (1)**

*Philip Togni Vineyards, Napa Valley*

U. IN, excellent appearance

**Cabernet Sauvignon 1999 (1)**

*Philip Togni Vineyards, Napa Valley*

U. IN, LSTL, NC

**Vecina Napa Valley Red Wine 2000 (5)**

*Bond Estates, Oakville*

U. IN, excellent appearance, NOC

**R** 11 bottles

**Per lot: € 440 – 700**

**916**

**Madrona Ranch Cabernet Sauvignon 1996**

*Abreu Vineyard, Napa Valley*

U. IN, excellent appearance

**R** 6 bottles

**Per lot: € 1800 – 2400**

**917**

**Duck Muck 2000**

*Wild Duck Creek, Heathcote*

U. BN, excellent appearance

**R** 12 bottles

**Per lot: € 1700 – 1900**

**918**

**Duck Muck 2000**

*Wild Duck Creek, Heathcote*

U. BN, excellent appearance

**R** 11 bottles

**Per lot: € 1550 – 1750**

**919**

**Melbury Red 2002**

*Bond Estates, Napa Valley*

U. IN, excellent appearance

**R** 4 bottles

**Per lot: € 870 – 1000**

**920**

**Cabernet Sauvignon 1994**

*Philip Togni Vineyard, Saint Helena*

U. IN, excellent appearance, 1WISL

**R** 6 bottles

**Per lot: € 500 – 800**

**921**

**Stonyridge 'Larose' 1998**

*Stonyridge Vineyards, Waiheke Island*

U. IN, excellent appearance, 1SCL

**R** 12 bottles (OWC)

**Per lot: € 600 – 800**



922

**Cabernet Merlot 2001**

*Petaluma, Coonawarra*

Excellent level and appearance

**R** 12 bottles (2OWC)

Per lot: € 220 – 320

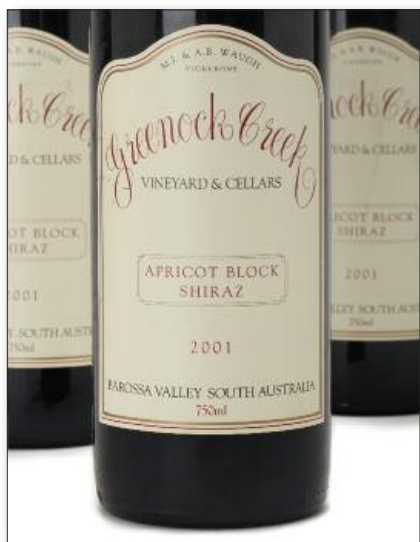

923

**'Apricot Block' Shiraz 2001**

*Greenock Creek Wines, South Australia*

U. IN, WISL, SOS

**R** 12 bottles (OCB)

Per lot: € 700 – 900

924

**'Apricot Block' Shiraz 2001**

*Greenock Creek Wines, South Australia*

U. IN, WISL, SOS

**R** 12 bottles (OCB)

Per lot: € 700 – 900

925

**'Apricot Block' Shiraz 2001**

*Greenock Creek Wines, South Australia*

U. IN, WISL, SOS

**R** 12 bottles (OCB)

Per lot: € 700 – 900

926

**Cabernet-Merlot 2001**

*Petaluma, Coonawarra*

Excellent level and appearance

**R** 12 bottles (OCB)

Per lot: € 380 – 480

ITALY

927

**Brunello di Montalcino 1998 (3)**

*Castello Banfi, Montalcino*

U. 1BN, 2TS, excellent appearance, 1LNL

**Brunello di Montalcino 'Poggio all'Oro' Riserva 1993 (1)**

*Castello Banfi, Montalcino*

U. VHS, LNL

**Excelsus Sant'Antimo 1997 (2)**

*Castello Banfi, Montalcino*

U. BN, excellent appearance, 1LNL

**Summus Sant'Antimo 1998 (1)**

*Castello Banfi, Montalcino*

U. BN, excellent appearance

**Chianti Classico Riserva 1999 (1)**

*Castello Banfi, Montalcino*

U. IN, excellent appearance, LNL

**R** 8 bottles

Per lot: € 200 – 260

928

**Vallocaia 1988 (4)**

*Bindella Terra Vita Vite, IGT Toscana*

U. VHS or better, STL, SCL, 1SPC

**Vino Nobile Di Montepulciano 1990 (4)**

*Bindella Terra Vita Vite, Toscana*

U. TS or better, STL, TL

**Brunello di Montalcino Riserva 1975 (1)**

*Tenuta Col d'Orcia, Tuscany*

U. VHS, STL

**Ornellaia 1991 (1)**

*Tenuta dell'Ornellaia, Bolgheri Superiore*

U. TS, LSTL, LSCL

**R** 10 bottles

Per lot: € 240 – 340

929

**Inseglio del Cingiale 2009 (5)**

*Tenuta di Biserno, Bibbona*

U. BN, excellent appearance

**Inseglio del Cingiale 2007 (6)**

*Tenuta di Biserno, Bibbona*

U. BN, excellent appearance

**Inseglio del Cingiale 2010 (6)**

*Tenuta di Biserno, Bibbona*

U. BN, excellent appearance

**R** 17 bottles (3OCB)

Per lot: € 180 – 260

930

**Casalferro 1993 (3)**

*Barone Ricasoli, Chianti*

U. TS, excellent appearance

**Brunello di Montalcino 2004 (5)**

*Fanti Tenuta San Filippo*

U. IN, excellent appearance

**Quarzo di Rocca 2000 (1)**

*Azienda Agricola Il Bruscello, Suvereto*

U. BN, excellent appearance

**Elegia 1993 (5)**

*Azienda Agricola Poliziano, Montepulciano*

U. BN, excellent appearance

**R** 14 bottles

Per lot: € 200 – 280

931

**Brunello di Montalcino 'Riserva' 1973 (2)**

*Argiano, Montalcino*

U. IN, excellent appearance, 1LSCL

**Brunello di Montalcino 'Riserva' 1977 (3)**

*Argiano, Montalcino*

U. IN, excellent appearance, 1SCL, 1LWRL

**R** 5 bottles

Per lot: € 160 – 220

932

**Brunello di Montalcino 2005**

*Fattoria Torre Terza, San Gimignano*

Excellent level and appearance

**R** 12 bottles (2OCB)

Per lot: € 160 – 220

933

**Brunello di Montalcino 'Riserva' 2001**

*Fattoria La Fiorita, Montalcino*

U. BN or better, excellent appearance

**R** 12 bottles (2OCB)

Per lot: € 260 – 360

934

**Brunello di Montalcino 2001 (1)**

*Siro Pacenti, Montalcino*

U. BN, excellent appearance, LNL

**Brunello di Montalcino Riserva 1990 (3)**

*Biondi Santi, Montalcino*

U. IN, excellent appearance

**Brunello di Montalcino Riserva 1985 (1)**

*Biondi Santi, Montalcino*

U. IN, excellent appearance, LNL

**R** 5 bottles

Per lot: € 700 – 900

935 - 939

No Lot



**940**

**Insgoglio del Cingiale 2006 (6)**

*Tenuta di Biserno, Bibonna*

U. BN, excellent appearance

**Insgoglio del Cingiale 2007 (6)**

*Tenuta di Biserno, Bibonna*

U. BN, excellent appearance

**R** 12 bottles (2OCB)

**Per lot: € 120 – 180**

**941**

**Insgoglio del Cingiale 2008**

*Tenuta di Biserno, Bibonna*

U. BN, excellent appearance

**R** 12 bottles (2OCB)

**Per lot: € 120 – 180**

**942**

**Solengo 2003**

*Argiano, Montalcino*

U. IN, excellent appearance

**R** 11 bottles (2OCB)

**Per lot: € 220 – 320**

**943**

**Amarone della Valpolicella 2005**

*Cantine Lenotti, Verona*

U. IN, excellent appearance

**R** 4 Double magnums - 3ltr (4OWC)

**Per lot: € 320 – 480**

**944**

**Le Crossare' Ripasso 2005**

*Cantine Lenotti, Verona*

Excellent level and appearance

**R** 6 Magnums - 1.5ltr (6OWC)

**Per lot: € 180 – 240**

**945**

**Barolo 'Vigna La Rosa' 1985**

*Fontanafredda, Serralunga d'Alba*

U. 3cm BC or better, excellent appearance

**R** 6 bottles (OWC)

**Per lot: € 200 – 260**

**946**

**Adeo 2008 (5)**

*Azienda Agricola Campo alla Sughera, Livorno*

U. BN or better, excellent appearance

**Adeo 2009 (1)**

*Azienda Agricola Campo alla Sughera, Livorno*

U. IN, excellent appearance

**R** 6 bottles

**Per lot: € 60 – 90**

**947**

**Ornellaia 1992**

*Tenuta dell'Ornellaia, Bolgheri*

U. 1IN, 1BN, excellent appearance

**R** 2 bottles

**Per lot: € 120 – 160**

**948**

**IGT Toscana 'Cartiglio' 2005**

*Capoverso, Montipulciano*

U. IN, excellent appearance

**R** 12 bottles (2OCB)

**Per lot: € 200 – 300**

**949**

**Orma 2009**

*Tenuta Sette Ponti, Castiglion Fibocchi*

Excellent level and appearance

**R** 12 bottles (2OCB)

**Per lot: € 300 – 320**

**950**

**Orma 2007 (6)**

*Tenuta Sette Ponti, Castiglion Fibocchi*

Excellent level and appearance

**Orma 2008 (5)**

*Tenuta Sette Ponti, Castiglion Fibocchi*

Excellent level and appearance

**R** 11 bottles (2OCB)

**Per lot: € 240 – 340**

**951**

**Mahârs 2007**

*Feudo Maccari, Noto*

Excellent level and appearance

**R** 12 bottles (2OWC)

**Per lot: € 220 – 280**

**952**

**Chianti 'Riserva' 2006**

*Casa Vialle, Vinci*

Excellent level and appearance

**R** 18 bottles (3OCB)

**Per lot: € 110 – 160**

**953**

**Brunello di Montalcino 'Torre Terza' 2005**

*Tenute Toscane di Bruna Baroncini, Montalcino*

Excellent level and appearance

**R** 5 bottles (OCB)

**Per lot: € 80 – 120**

**954**

**Chianti 'Vigna di Pallino' 2009**

*Tenuta Sette Ponti, Castiglion Fibocchi*

Excellent level and appearance

**R** 6 bottles (OCB)

**Per lot: € 40 – 70**

**955**

**Rosso Toscana IGT 1990**

*Lanciola Terricci, Pozzolatice*

U. VHS or Better, excellent appearance

**R** 10 bottles

**Per lot: € 240 – 340**

**956**

**Toscana IGT 'Roccato' 1990 (12)**

*Rocca delle Macie, Castellina In Chianti*

U. BN or better, excellent appearance

**Poliziano 1996 (1)**

*Vino Nobile di Montepulciano*

U. BN, NL

**R** 13 bottles

**Per lot: € 250 – 350**

**957**

**Brunello di Montalcino 1998 (1)**

*Principale*

U. IN, excellent appearance

**Brunello di Montalcino 2004 (1)**

*Azienda Agricola Pietroso, Montalcino*

Excellent level and appearance

**Brunello di Montalcino 2005 (1)**

*Maraia Palazzacci, Siena*

U. BN, excellent appearance

**Brunello di Montalcino 2005 (1)**

*Fattoria Torre Terza, Siena*

U. IN, excellent appearance

**Brunello di Montalcino 'Villa al Cortile' 2006 (1)**

*Piccini, Chianti*

U. IN, excellent appearance

**Brunello di Montalcino 2007 (1)**

*Cooperativa Brunello di Montalcino*

U. IN, excellent appearance

**R** 6 bottles

**Per lot: € 120 – 160**

**958**

**Rioja Grand Reserva 'Faustino 1' 1988**

*Bodegas Faustino, Rioja*

U. 2cm BC, excellent appearance, LSCL

**R** 2 bottles

**Per lot: € 100 – 200**

**959**

**Vega-Sicilia Unico 1985**

*Bodegas Vega Sicilia, Ribera del Duero*

U. TS, LWASL

**R** 1 bottle

**Per lot: € 220 – 320**

**960**

**Amarone della Valpolicella Classico 1993**

*Tommasi, Pedemonte*

U. 2.5cm BC or better, excellent appearance

**R** 2 bottles

**Per lot: € 100 – 200**



961

**Le Poggere 2001 (4)**

*Christine Vaselli, Lazio IGT*

Excellent level, LNL

**Grandarella Appassimento delle Venezie 2000 (1)**

*Masi, Gargagnago di Valpolicella*

Excellent level and appearance

**R** 5 bottles

Per lot: € 70 – 120

962

**Barolo 'Brico Chiesa' 2006 (3)**

*Alessandria Silvio, La Morra*

Excellent level and appearance

**Sovrana' Barbera d'Alba 2008 (2)**

*Batasiolo, La Morra*

Excellent level and appearance

**Chianti Classico 2007 (4)**

*Renzo Marinai, Panzano*

Excellent level and appearance, 2LSTL

**Brunello di Montalcino 2004 (5)**

*Santonino, Castellani*

U. IN, excellent appearance

**R** 14 bottles

Per lot: € 200 – 300

963

**Barolo 'Meriame' 2004 (5)**

*Paolo Manzone, Serralunga d'Alba*

Excellent level and appearance

**Barolo 2005 (2)**

*Beni di Batasiolo, La Morra*

Excellent level and appearance

**Barolo 2004 (2)**

*Fratelli Levis, Novello*

Excellent level and appearance

**R** 9 bottles

Per lot: € 160 – 220

964

**Langhe 'Rossj-Bass' 2012**

*Gaja, Barbaresco*

U. IN, excellent appearance

**W** 12 bottles (OCB)

Per lot: € 220 – 320

965

**Ornellaia 2003 (1)**

*Tenuta della Ornellaia, Bolgheri Superiore*

U. BN, excellent appearance

**Bolgheri 2006 (4)**

*Guado al Melo, Castagneto Carducci*

U. BN or better, excellent appearance

**R** 5 bottles

Per lot: € 160 – 220

966

**Langhe 'Rossj-Bass' 2012**

*Gaja, Barbaresco*

U. 11 excellent level, 1IN, excellent appearance

**W** 12 bottles (OCB)

Per lot: € 220 – 320

967

**Langhe 'Rossj-Bass' 2012**

*Gaja, Barbaresco*

Excellent level and appearance

**W** 12 bottles (OCB)

Per lot: € 220 – 320

968

**Langhe 'Sito Moresco' 2010**

*Gaja, Barbaresco*

U. IN, 1LNL

**R** 13 bottles (1OCB)

Per lot: € 160 – 260

969

**Brunello di Montalcino 2001 (4)**

*Azienda Agricola Casanova di Neri, Siena*

U. 3IN, 1BN, 1LSTL, 1LISL

**Castelgiocondo 'Lamaione' 2001 (2)**

*Marchesi de Frescobaldi, Firenze*

U. BN, excellent appearance

**R** 6 bottles

Per lot: € 140 – 200

970

**Barolo 'Dagromis' 2003**

*Gaja, Barbaresco*

U. BN, 2LNL

**R** 5 bottles

Per lot: € 160 – 220

971

**Sassicaia 1987**

*Tenuta San Guido, Bolgheri*

U. TS, LSTL

**R** 1 bottle

Per lot: € 70 – 120

972

**Monteverro Toscana 2010**

*Tuscany, Italy*

Excellent level and appearance

**R** 3 bottles (OWC)

Per lot: € 200 – 300

973

**Monteverro Toscana 2010**

*Tuscany, Italy*

Excellent level and appearance

**R** 3 bottles (OWC)

Per lot: € 200 – 300

974

**Monteverro Toscana 2010**

*Tuscany, Italy*

Excellent level and appearance

**R** 3 magnums - 1.5ltr (OWC)

Per lot: € 450 – 650

975

**Monteverro Tinata 2010**

*Tuscany, Italy*

Excellent level and appearance

**R** 3 magnums - 1.5ltr (OWC)

Per lot: € 300 – 400

976

**Monteverro Toscana 2009**

*Tuscany, Italy*

Excellent level and appearance

**R** 3 bottles (OWC)

Per lot: € 200 – 300

977

**Monteverro Toscana 2009**

*Tuscany, Italy*

Excellent level and appearance

**R** 3 magnums - 1.5ltr (OWC)

Per lot: € 450 – 650

978

**Monteverro Tinata 2009**

*Tuscany, Italy*

Excellent level and appearance

**R** 3 bottles (OWC)

Per lot: € 140 – 180

979

**Monteverro Tinata 2009**

*Tuscany, Italy*

Excellent level and appearance

**R** 3 magnums - 1.5ltr (OWC)

Per lot: € 340 – 440

980

**Toscana IGT 'Sammarco' 1997**

*Castello di Rampolla, Panzano in Chianti*

U. BN or better, excellent appearance

**R** 6 bottles (OCB)

Per lot: € 300 – 400

981

**Langhe 'Arte' Rosso 1999**

*Domenico Clerico, Monteforte d'Alba*

Excellent level and appearance, 4LSTL

**R** 8 bottles (OCB)

Per lot: € 120 – 190

982

**Barbaresco 1998**

*Angelo Gaja, Barbaresco*

U. 1cm BC, LSTL, LNL

**R** 2 bottles

Per lot: € 200 – 300

983

**Sassicaia 2008**

*Tenuta San Guido, Bolgheri*

U. IN, excellent appearance

**R** 12 bottles (2OWC)

Per lot: € 900 – 1300







**984**

**Merlot di San Leonardo 1999**

*Tenuta San Leonardo,  
Borghetto Alto Adige*

U. 5IN, 1BN, excellent appearance

**R** 6 bottles (OCB)

**Per lot: € 120 – 160**

**985**

**Bolgheri Rosso 1999**

*Tenuta Le Macchiole, Bolgheri*

U. BN or better, excellent appearance

**R** 12 bottles (2OCB)

**Per lot: € 200 – 300**

**986**

**Barolo 'Villero' 2006**

*Giacomo Fenocchio, Monteforte d'Alba*

U. IN or better, excellent appearance

**R** 12 bottles (2OCB)

**Per lot: € 200 – 300**

**987**

**Langhe Rosso 'Arte' 2005**

*Domenico Clerico, Monforte d'Alba*

U. IN or better, excellent appearance

**R** 12 bottles (OCB)

**Per lot: € 160 – 240**

**988**

**Barolo Riserva 2006**

*Sorelle di Nicola, Alba*

Excellent level, 1LWRL, 3LSTL

**R** 12 bottles (OCB)

**Per lot: € 240 – 340**

**989**

**Barolo Riserva 2006**

*Sorelle di Nicola, Alba*

Excellent level, 1LWRL, 1LSCL, 3LSTL

**R** 12 bottles (OCB)

**Per lot: € 240 – 340**

**990**

**Barbera d'Alba Supérieure 2006**

*Sorelle di Nicola, Alba*

U. 1.5cm BC or better, 3LSTL

**R** 12 bottles (OCB)

**Per lot: € 130 – 180**

**991**

**Barbera d'Alba Supérieure 2006**

*Sorelle di Nicola, Alba*

Excellent level, 3LSTL

**R** 12 bottles (OCB)

**Per lot: € 130 – 180**

**992**

**Barbaresco Riserva 2006**

*Sorelle di Nicola, Alba*

U. 2cm BC or better, 3LSTL

**R** 12 bottles (OCB)

**Per lot: € 240 – 340**

**993**

**Chianti Rufina Riserva 'Nipozzano' 1955 (1)**

*Marchesi de' Frescobaldi, Firenze*

U. 5.5cm BC, LSTL, LNL, CC, SOS

**Chianti Rufina Riserva 'Nipozzano' 1962 (4)**

*Marchesi de' Frescobaldi, Firenze*

U. 5cm BC or better, STL, 2NL, 2TL, 1LCC, 1SOS

**R** 5 bottles

**Per lot: € 280 – 380**

**994**

**Montepulciano d'Abruzzo 1978 (1)**

*Azienda Agricola Emidio Pepe,*

*Torano Nuovo*

U. 1cm BC, LSTL, LDC

**Montepulciano d'Abruzzo 1980 (3)**

*Azienda Agricola Emidio Pepe,*

*Torano Nuovo*

U. 2.5cm BC or better, STL, LNL, 1NC, 2LDC, LCC

**Montepulciano d'Abruzzo 1983 (1)**

*Azienda Agricola Emidio Pepe,*

*Torano Nuovo*

U. 1.5cm BC, STL, LDC

**Montepulciano d'Abruzzo 1985 (1)**

*Azienda Agricola Emidio Pepe,*

*Torano Nuovo*

U. 4cm BC, STL, NL, FL

**R** 6 bottles

**Per lot: € 380 – 440**

**995**

**Barbaresco Riserva 2006**

*Sorelle di Nicola, Alba*

U. 2cm BC or better, 2LSTL

**R** 12 bottles (OCB)

**Per lot: € 240 – 340**

**996**

**Kurni 1998**

*Azienda agricola Oasi degli Angeli,*

*Cupra Marittima*

U. HS or better, excellent appearance, 2LSTL

**R** 6 bottles

**Per lot: € 280 – 380**

**997**

**Spanna Campi Raudii 1961 (3)**

*Vallana Wines, Maggiora*

U. 4.5cm BC or better, excellent appearance, 2CC, 1SOS

**Spanna Traversagna 1961 (6)**

*Vallana Wines, Maggiora*

U. 4.5cm BC or better, excellent appearance, LSTL, 3CC, 1SOS

**R** 9 bottles

**Per lot: € 500 – 700**

**998**

**Sagrantino di Montefalco 1981 (5)**

*Arnaldo Caprai, Montefalco*

U. 3.5cm BC or better, LSTL, SCL

**Sagrantino di Montefalco 'Passito' 1982 (2)**

*Arnaldo Caprai, Montefalco*

U. 3cm BC, SCL, LDC

**Sagrantino di Montefalco 'Passito' 1983 (3)**

*Arnaldo Caprai, Montefalco*

U. 4cm BC, LNL

**Sagrantino di Montefalco 'Passito' 1986 (2)**

*Arnaldo Caprai, Montefalco*

U. 3cm BC, LNL

**R** 12 bottles

**Per lot: € 360 – 460**

**999**

**Taurasi 1966 (3)**

*Mastroberandino, Campania*

U. VHS or better, STL, 2TL

**Taurasi 1974 (6)**

*Mastroberandino, Campania*

U. TS, 4LSTL, 2STL, 1SCL

**R** 9 bottles

**Per lot: € 600 – 800**

**1000**

**Cetinaia 1988 (1)**

*Castello di San Polo, Chianti*

U. TS, HSTL, TAL

**Cetinaia 1990 (2)**

*Castello di San Polo, Chianti*

U. IN, STL, NL

**Cetinaia 1994 (3)**

*Castello di San Polo, Chianti*

U. TS or better, STL, 1NL

**Cetinaia 1995 (3)**

*Castello di San Polo, Chianti*

U. IN, STL, 1NL

**Cetinaia 1997 (3)**

*Castello di San Polo, Chianti*

U. 2IN, 1BN, STL, LL, 1TL

**R** 12 bottles

**Per lot: € 400 – 600**



## SPAIN AND PORTUGAL

**1001**

**Avreo DvIce Añejo 1954 (2)**

*De Muller, Tarragona*

**Crianza 'Siglo' Rioja 1970 (2)**

*Domecq Bodegas Age, Rioja Alta*

U. 6cm BC, LSTL, LNL

**Monte Real' Reserva 1975 (2)**

*Bodegas Riojanas, La Rioja*

U. 6cm BC, LSTL, LNL, 1LCC

**Rioja 'Gran Reserva' 1987 (1)**

*Bodegas Domeco de Jarauta, La Rioja*

U. IN, excellent appearance

**Crianza 'Arco Viejo' 1990 (1)**

*Bodegas Funtespina, Ribera del Duero*

U. BN, LSTL

**R** 8 bottles

**Per lot: € 120 – 180**

**1002**

**Abadia Retuerta Pago Negralada 1996 (3)**

*VDLT de Castilla y León*

U. IN, excellent appearance

**Abadia Retuerta Pago Valdebellon 1996 (3)**

*VDLT de Castilla y León*

U. IN, excellent appearance

**R** 6 bottles (1OWC)

**Per lot: € 180 – 230**

**1003**

**Mas Collet 2004 (1)**

*Celler Capçanes, Monstant*

U. BN, LSTL

**Vina Tondonia Rioja Blanco 'Reserva' 1993 (1)**

*Lopez de Heredia, La Rioja*

Excellent level and appearance

**Vina Bosconia 1981 (2)**

*Lopez de Heredia, La Rioja*

U. 1.5cm BC or better, excellent appearance,

LSTL

**Gran Noche 'Viognier' 2007 (1)**

*Dos Ochos, Mendoza, Argentina*

Excellent level and appearance

**M** 5 bottles

**Per lot: € 140 – 200**

**1004**

**Clos Mogador 'Manyetes' 2005**

*Priorat*

U. IN or better, excellent appearance

**R** 12 bottles (2OWC)

**Per lot: € 280 – 380**

**1005**

**Clos Mogador 'Manyetes' 2005**

*Priorat*

U. IN or better, excellent appearance

**R** 12 bottles (2OWC)

**Per lot: € 280 – 380**

**1006**

**No Lot**

**1007**

**Planots 2004**

*Cellar Cal Pla Mas, Priorat*

U. BN or better, excellent appearance

**R** 12 bottles (2OWC)

**Per lot: € 280 – 380**

**1008**

**Mas d'en Compte 2004**

*Cellar Cal Pla Mas, Priorat*

U. TS, excellent appearance

**R** 11 bottles (2OWC)

**Per lot: € 140 – 200**

**1009**

**Clos Mogador 1996**

*René Barbier, Gratallops*

U. TS, excellent appearance

**R** 11 bottles (2OWC)

**Per lot: € 320 – 420**

**1010**

**Clos Mogador 1997**

*René Barbier, Gratallops*

U. TS or better, excellent appearance

**R** 11 bottles (2OWC)

**Per lot: € 300 – 400**

**1011**

**Clos Mogador 1995 (1)**

*René Barbier, Gratallops*

U. TS, excellent appearance

**Clos Mogador 1996 (1)**

*René Barbier, Gratallops*

U. TS, excellent appearance

**Clos Mogador 1997 (1)**

*René Barbier, Gratallops*

U. TS, excellent appearance

**Clos Mogador 1993 (7)**

*René Barbier, Gratallops*

U. TS, excellent appearance

**Pintia 2004 (1)**

*Bodegas Pintia, Toro*

U. IN, excellent appearance

**Finca el Puig 2002 (1)**

*Gran Clos, Priorat*

U. IN, excellent appearance

**R** 12 bottles

**Per lot: € 320 – 400**

**1012**

**Quinta de Saes 'Reserva' 2004**

*Quinta da Pellada, Dao*

Excellent level and appearance

**R** 6 bottles (OCB)

**Per lot: € 50 – 80**

**1013**

**Marqués de Veilla Barrica 2004**

*Ribera del Duero*

U. BN or better, excellent appearance

**R** 12 bottles (OCB)

**Per lot: € 70 – 110**

**1014**

**Ribera del Duero 2001 (2)**

*Bodegas Aalto, Quintanilla de Arriba*

Excellent level, LNL, LISL

**Finca Dofi 1999 (1) 1.5ltr**

*Alvaro Palacios, Priorat*

Excellent level, LNL, LSTL

**R** 2 bottles & 1 magnum - 1.5 liter

**Per lot: € 120 – 160**



**1015**

**Rioja 'El Pison' 2006**

*Bodega Artadi, Álava*

Excellent level and appearance

**R** 1 magnum - 1.5ltr (OWC)

**Per lot: € 150 – 200**

**1016**

**Mas Borrás Pinot Noir 2005 (3)**

*Miguel Torres, Penedes*

Excellent level and appearance

**Mas La Plana Cabernet Sauvignon 2000 (1)**

*Miguel Torres, Penedes*

Excellent level and appearance

**Cabernet Sauvignon Reserva 1995 (1)**

*Jean Leon, Penedes*

U. BN, LSTL

**Cabernet Sauvignon 1988 (7)**

*Jean Leon, Penedes*

U. TS or better, LSTL

**Cabernet Sauvignon Reserva 1982 (4)**

*Jean Leon, Penedes*

U. BN or better, STL

**R** 16 bottles (1OWC)

**Per lot: € 200 – 300**



1017

**Vega Sicilia 'Unico' Gran Reserva 1968**  
*Bodegas Vega Sicilia, Ribera del Duero*  
U. BN, LSTL  
**R** 1 bottle  
Per lot: € 700 – 900

1018

**Chardonnay 'Uno' 2003**  
*Bodegas Enate, Somontano*  
U. 2cm BC, LSTL, LNL  
**W** 2 bottles  
Per lot: € 340 – 440

1019

**Vega Sicilia 'Unico' 1995**  
*Bodegas Vega Sicilia, Ribera del Duero*  
Excellent level, 1IN, excellent appearance  
**R** 3 bottles (OWC)  
Per lot: € 600 – 800

1020

**Vega Sicilia 'Unico' 1998**  
*Bodegas Vega Sicilia, Ribera del Duero*  
Excellent level and appearance  
**R** 3 bottles (OWC)  
Per lot: € 600 – 800

1021

**Vega Sicilia 'Unico' 1998**  
*Bodegas Vega Sicilia, Ribera del Duero*  
Excellent level and appearance  
**R** 3 bottles (OWC)  
Per lot: € 600 – 800

## CHAMPAGNE

1022

**Champagne Cristal 2002**  
*Louis Roederer, Reims*  
Excellent level, LSCL, LNL  
**S** 1 magnum - 1.5ltr  
Per lot: € 260 – 400



1023

**Champagne Brut, 'Amour de Deutz' Blanc de Blancs, 1999, Deutz, Reims, no. 123/365**  
*Deutz, Reims*  
Excellent level and appearance  
**S** 1 methusaleh - 6ltr Luxury presentation case  
Per lot: € 750 – 1250

1024

**Champagne Cristal Rosé 2004**  
*Louis Roederer, Reims*  
Excellent level, LSCL, LNL  
**S** 2 bottle  
Per lot: € 360 – 500

1025

**Champagne Cristal 2004**  
*Louis Roederer, Reims*  
Excellent level, 2LSCL  
**S** 3 bottles  
Per lot: € 300 – 500

1026

**Dom Pérignon 'Cénothèque' 1964**  
*Moët et Chandon, Epernay*  
Excellent level and appearance  
**S** 1 bottle (OWC)  
Per lot: € 1500 – 2000

1027

**Cuvée 'Cartier'**  
*Vranken Pommery, Reims*  
U. 1 6cm BC, 1 5cm BC, excellent appearance  
**S** 2 bottles  
Per lot: € 440 – 640

1028

**Champagne 'Prélude' Edition Limitée Grand Cru 2000**  
*Taittinger, Reims*  
Excellent level and appearance  
**S** 1 magnum - 1.5ltr (OCB)  
Per lot: € 120 – 180

1029

**Champagne 'Cuvée 425 Anniversaire'**  
*Gosset, Ay*  
Excellent level, LLL  
**S** 6 bottles  
Per lot: € 360 – 420

1030

**Champagne 'Celebris' Blanc de Blancs**  
*Gosset, Ay*  
Excellent level and appearance  
**S** 3 bottles (OCB)  
Per lot: € 180 – 240

1031

**Champagne 'Celebris' Blanc de Blancs**  
*Gosset, Ay*  
Excellent level and appearance  
**S** 3 bottles (OCB)  
Per lot: € 180 – 240

1032

**La Grande Dame 'Rosé' 1989**  
*Veuve Clicquot Ponsardin, Reims*  
U. 6,5cm BC, 2LSTL, 1LCUC, 3 LNL, 1LSCL  
**S** 4 bottles  
Per lot: € 440 – 640



1033

**Champagne Brut Impérial**  
*Moët et Chandon, Epernay*  
Excellent level, LSTL, LNL, WL  
**S** 1 Salmanazar - 12ltr  
Per lot: € 550 – 700

1034

**Champagne Brut Impérial**  
*Moët et Chandon, Epernay*  
Excellent level, LSTL, LSCL  
**S** 1 Nebuchadnezzar - 15ltr  
Per lot: € 750 – 1100



**1035**

**Champagne Dom Pérignon 2000**

*Moët et Chandon, Epernay*

Excellent level and appearance

**S** 8 bottles (1OCB)

Per lot: € 650 – 750

**1036**

**Champagne Brut Réserve**

*Taittinger, Epernay*

Excellent level, STL, LNL, WL

**S** 1 Salmanazar - 12ltr

Per lot: € 550 – 700

**1037**

**Champagne Brut Réserve**

*Taittinger, Epernay*

Excellent level, LSTL, NL, NC

**S** 1 Impérial - 6ltr

Per lot: € 300 – 400

**1038**

**Champagne 'La Grande Année Brut' 2000**

*Bollinger, Aj*

Excellent level and appearance

**S** 3 magnums - 1.5ltr (OCB)

Per lot: € 360 – 460

**1039**

**Champagne Dom Pérignon Luminous Edition 2004**

*Moët et Chandon, Epernay*

Excellent level and appearance, with battery operated luminous labels

**S** 6 bottles

Per lot: € 600 – 700

**1040**

**Champagne Comtes de Champagne Rosé 2003**

*Taittinger, Epernay*

U. 4.5cm BC, SCL

**S** 1 bottle

Per lot: € 80 – 120

**1041**

**Champagne Impérial Gold Edition (4)**

*Moët et Chandon, Epernay*

Excellent level and appearance, 3LSCL

**Champagne Impérial Ice (3)**

*Moët et Chandon, Epernay*

Excellent level and appearance

**S** 7 bottles

Per lot: € 180 – 250

**1042**

**Champagne Brut Réserve (1)**

*Taittinger, Epernay*

Excellent level and appearance

**Champagne Prestige Rosé (3)**

*Taittinger, Epernay*

Excellent level and appearance, 2LSTL, 2LSCL

**Champagne Brut Réserve (2) 375ml**

*Taittinger, Epernay*

Excellent level and appearance, LSTL

**S** 4 bottles & 2 half bottles - 375ml

Per lot: € 110 – 160

GERMANY

**1043**

**Pinot Blanc 'Marnes et Calcaires' 2003**

*Cave de Turckheim, Turckheim*

Excellent level and appearance

**W** 12 bottles (2OCB)

Per lot: € 110 – 130

**1044**

**Pinot Blanc 'Marnes et Calcaires' 2003**

*Cave de Turckheim, Turckheim*

Excellent level and appearance

**W** 12 bottles (2OCB)

Per lot: € 110 – 130

**1045**

**Pinot Gris 'Marnes et Calcaires' 2004**

*Cave de Turckheim, Turckheim*

Excellent level and appearance

**W** 12 bottles (OCB)

Per lot: € 110 – 130

**1046**

**Oberemmeler Hutte Riesling Spätlese 2001 (6)**

*Weingut von Hovel, Mosel-Saar-Ruwer*

Excellent level and appearance

**Scharzhofberger Riesling Spätlese 1994 (6)**

*Weingut von Hovel, Mosel-Saar-Ruwer*

Excellent level and appearance

**Kaseler Kehrnel Riesling Spätlese 1999 (6)**

*Weingut Karlsruhle, Mosel-Saar-Ruwer*

Excellent level and appearance

**W** 18 bottles

Per lot: € 150 – 220

**1047**

**Zeltlinger Schlossberg Riesling Auslese 2005 (1)**

*Selbach-Oster, Mosel*

Excellent level, LSTL

**Montonia Spatburgunder 2001 (1)**

*Weingut am Stein Ludwig Knoll, Wurzburg*

Excellent level and appearance

**Optima Beerenauslese 2005 (1) 375ml**

*Weingut Sinss, Nahe*

Excellent level and appearance

**Trittenheimer Apotheke Riesling Auslese 2004 (1) 500ml**

*Weingut Heribert Boch, Mosel*

Excellent level and appearance

**Bopparder Hamm Feuerlay Riesling Spätlese 2005 (1)**

*Weingut Matthias Müller, Mittelrhein*

U. 2cm BC, LSTL

**'Vinz' Stettener Stein Scheurebe Alte Reben 2006 (1)**

*Weingut am Stein Ludwig Knoll, Franken*

U. 2cm BC, excellent appearance

**Vinz' Stettener Stein Sylvaner Alte Reben 2006 (1)**

*Weingut am Stein Ludwig Knoll, Franken*

U. 2cm BC, excellent appearance

**Ungsteiner Honigsackel Scheurebe Auslese 2004 (1)**

*Darting, Pfalz*

Excellent level, LSTL

**M** 6 bottles, 1 jenny (500ml) & 1 half bottle (375ml)

Per lot: € 150 – 200

**1048**

**Grauer Burgunder Werner Nauth Auslese Trocken 2003 (1) 500ml**

*Zornheimer Pilgerweg, Rheinhessen*

Excellent level and appearance

**Riesling Hubertus Reis Auslese 2007 (3)**

*Briedeler Schäferlay, Mosel*

Excellent level, LSTL

**Riesling Hubertus Reis Spätlese Trocken 2007 (1)**

*Briedeler Herzchen, Mosel*

Excellent level and appearance

**Riesling Reuscher-Haart Spätlese Trocken 2003 (1)**

*Piesporter Goldtröpfchen, Mosel*

U. 3cm BC, excellent appearance

**Riesling Reuscher-Haart Spätlese 2006 (1)**

*Piesporter Goldtröpfchen, Mosel*

U. 2.5cm BC, LFL

**Riesling Reuscher-Haart Auslese 1993 (1)**

*Piesporter Goldtröpfchen, Mosel*

Excellent level and appearance

**Riesling Reuscher-Haart Auslese 2003 (1)**

*Piesporter Goldtröpfchen, Mosel*

U. 3cm BC, excellent appearance

**Riesling Reuscher-Haart Auslese 2005 (1)**

*Piesporter Goldtröpfchen, Mosel*

U. 2.5cm BC, excellent appearance

**Riesling Jakob Schneider Auslese 2007 (1)**

*Norheimer Dellchen, Nahe*

Excellent level, LSTL

**Riesling Jakob Schneider Spätlese 2008 (1)**

*Niederhäuser Klamm, Nahe*

U. 2.5cm BC, LSTL

**W** 11 bottles & 1 jenny (500ml)

Per lot: € 180 – 260





**1049**

**Riesling Jakob Schneider Spätlese 2006 (1)**

*Niederhäuser Hermannshöhle, Nahe*

Excellent level and appearance

**Riesling Jakob Schneider Magnus 2008 (3)**

*Niederhäuser Hermannshöhle, Nahe*

U. 2.5cm BC or better, LSTL

**Riesling Jakob Schneider Auslese 2007 (2)**

*Niederhäuser Hermannshöhle, Nahe*

U. 2.5cm BC, LSTL, 1NL

**Riesling Jakob Schneider Auslese 2006 (1)**

*Niederhäuser Hermannshöhle, Nahe*

Excellent level, LSTL

**Riesling Jakob Schneider Spätlese 2007 (1)**

*Norheimer Kirschheck, Nahe*

Excellent level and appearance

**Riesling Jakob Schneider Spätlese 2007 (2)**

*Niederhäuser Hermannshöhle, Nahe*

Excellent level, 1LSTL

**W** 10 bottles

Per lot: € 120 – 160

**1050**

**Clos des Capucines 'Cuvée Catherine' 1998**

*Domaine Weinbach, Kientzheim*

U. 2.5cm BC or better, excellent appearance

**W** 5 bottles (OCB)

Per lot: € 100 – 160

**1051**

**Tokay Pinot Gris Altenbourg 'Cuvée Laurence' 2002**

*Domaine Weinbach, Kaysersberg*

Excellent level and appearance

**W** 6 bottles (OCB)

Per lot: € 200 – 240

**1052**

**Oberemmel Hutte Riesling Spätlese 2001**

*Weingut von Hovel, Mosel-Saar-Ruwer*

Excellent level and appearance

**W** 24 bottles (4OCB)

Per lot: € 240 – 360

**1053**

**Lorenzhofer Riesling Auslese Goldkapsel 2004**

*Weingut Karlsruhle, Mertesdorf*

Excellent level and appearance, LCUC

**W** 24 jennies - 500ml (4OCB)

Per lot: € 240 – 360

**1054**

**Winniger Rottgen Riesling Spätlese 2003**

*Reinhard & Beate Knebel, Winnigen*

Excellent level and appearance

**W** 12 bottles (2OCB)

Per lot: € 180 – 240

**1055**

**Winniger Rottgen Riesling Spätlese 2003**

*Reinhard & Beate Knebel, Winnigen*

Excellent level and appearance

**W** 12 bottles (2OCB)

Per lot: € 180 – 240

**1056**

**Erdener Treppchen Riesling Kabinett 2004**

*Dr. Loosen, Mosel*

Excellent level and appearance

**W** 24 bottles (4OCB)

Per lot: € 160 – 240

**1057**

**Erdener Treppchen Riesling Spätlese 2004**

*Dr. Loosen, Mosel*

Excellent level and appearance

**W** 12 bottles (2OCB)

Per lot: € 120 – 180

**1058**

**Oberemmel Hutte Riesling Spätlese 2001**

*Weingut von Hovel, Mosel-Saar-Ruwer*

Excellent level and appearance

**W** 24 bottles (4OCB)

Per lot: € 240 – 360

**1059**

**Winniger Rottgen Riesling Spätlese 2003**

*Reinhard & Beate Knebel, Winnigen*

Excellent level and appearance

**W** 12 bottles (2OCB)

Per lot: € 180 – 240

**1060**

**Winniger Rottgen Riesling Spätlese 2003**

*Reinhard & Beate Knebel, Winnigen*

Excellent level and appearance

**W** 12 bottles (2OCB)

Per lot: € 180 – 240

**1061**

**Urziger Wurzgarten Riesling Auslese 1999**

*Joh. Jos. Christoffel Erben, Mosel*

Excellent level and appearance

**W** 12 bottles (2OCB)

Per lot: € 240 – 360

**1062**

**Pinot Gris 'Barrique' 2003**

*Domaine Ostertag, Epfig*

Excellent level and appearance

**W** 14 bottles (1OCB)

Per lot: € 160 – 260

**1063**

**Pinot Gris 'Barrique' 2003**

*Domaine Ostertag, Epfig*

U. 12 excellent level, 1 2cm BC, 1 1 cm BC, 1LSTL, 1LNL

**W** 14 bottles (1OCB)

Per lot: € 160 – 260

**1064**

**Riesling 'Clos St. Hune' 2002 (1)**

*Maison Trimbach, Ribeauvillé*

Excellent level, LSTL

**Alsace 'Grasberg' 2003 (1)**

*Domaine Marcell Deiss, Bergheim*

U. 2.5cm BC, excellent appearance, SOS

**Alsace 'Engelbarten' 2004 (1)**

*Domaine Marcell Deiss, Bergheim*

U. 2cm BC, LWRL

**Mambourg Alsace Grand Cru 2003 (1)**

*Domaine Marcell Deiss, Bergheim*

Excellent level and appearance

**W** 4 bottles

Per lot: € 160 – 220

**1065**

**Meursault 1941 (1)**

*Maison Henri de Villamont,*

*Savigny-les-Beaune*

U. 7cm BC, STL

**Dôle de Sion 1933 (1)**

*Grossenbacher, Langenthal*

U. HS, STL

**R** 2 bottles

Per lot: € 60 – 100

**1066**

**Bopparder Hamm Mandelstein Riesling 'Feinherb MM' 2008**

*Weingut Matthias Müller, Spay*

Excellent level and appearance

**W** 6 bottles

Per lot: € 100 – 160

**1067**

**Bopparder Hamm Fueurlay Riesling Spätlese Trocken 2007**

*Weingut Matthias Müller, Spay*

Excellent level and appearance

**W** 6 bottles

Per lot: € 100 – 160



**1068**

**Zierfandler Ausbruch Ernte 1990 (2)**

*Stadlmann, Thermenregion*

Excellent level and appearance

**Neuberger Trockenbeereauslese 1991 (2)**

*Weingut Martin Heidler, Neusiedlersee*

U. BN, LSTL

**Scheurebe 1989 (2)**

*Weingut Lingenfelder, Rheinpfalz*

U. 1 2cm BC, 1 4cm BC, 1 excellent appearance, 1CC, SOS

**Scheurebe 1990 (2)**

*Weingut Lingenfelder, Rheinpfalz*

Excellent level and appearance

**Edenkobener Heidegareten Muller-**

**Thurgau Auslese 1989 (1)**

*Peter Graever, Rheinpfalz*

U. 3cm BC, excellent appearance

**W** 9 half bottles - 375ml

Per lot: € 90 – 140

**1069**

**Serriger König-Johann-Berg Primus Riesling Beerenauslese 1976 (4)**

*Weingut Josef Milz, Trittenheim*

U. 4cm BC or better, STL, LCC

**Neumagener Engelgrube Beerenauslese 1976 (1)**

*Weingut Josef Milz, Trittenheim*

U. 4cm BC, LSTL, CC

**Ungsteiner Osterberg**

**Trockenbeereauslese Huxelrede 1976 (7)**

*Weingut Schuster, Rheinpfalz*

U. 4cm BC or better, LSTL, 3LCC

**W** 12 bottles

Per lot: € 150 – 200

**1070**

**Osthosteiner Goldberg Kerner Spätlese 1979 (1)**

*Ewald Theod. Drathen, Rheinhessen*

U. 1.5cm BC, excellent appearance, LSTL

**Kreuznacher Kronenberg Scheurebe & Sylvaner Spätlese 1979 (1)**

*Weinkellerei Günther Schlink, Bad*

*Kreuznach*

U. 3cm BC, LSTL, LNL

**Bockenheimer Grafenstück Riesling**

**Spätlese 1979 (4)**

*Ewald Theod. Drathen, Mosel-Saar-Ruwer*

U. 7cm BC or better, LSTL, NL, 1NOC, 1NOL

**Kreuznacher Narrenkape Riesling**

**Kabinett 1979 (1)**

*Weingut Ludwig Herf, Bad Kreuznach*

U. 2.5cm BC or better, excellent appearance, LCC

**Neefer Frauenberg Auslese Riesling Dry 1979 (2)**

*Ewald Theod. Drathen, Mosel-Saar-Ruwer*

U. 3cm BC or better, excellent appearance,

1LCC

**Erbener Treppchen Auslese Riesling**

**1975 (1)**

*Ewald Theod. Drathen, Mosel-Saar-Ruwer*

U. 2.5cm BC, STL, NL

**Urziger Wurzgarten Riesling Spätlese**

**Eiswein 1978 (1)**

*Weingut Verwaltung, Mosel-Saar-Ruwer*

U. 2cm BC, STL, NL, LCC

**Saarburger Stirn Riesling Auslese 1979 (1)**

*Ewald Theod. Drathen, Mosel-Saar-Ruwer*

Excellent level and appearance

**W** 12 bottles

Per lot: € 130 – 200

**1071**

**Kreuznacher Osterhöll Rulander**

**Beerenauslese 1976 (10)**

*Weingut Gutleuthof, Bad Kreuznach*

U. 2cm BC or better, excellent appearance,

1LCC

**Kreuznacher St. Martin Ruländer**

**Beerenauslese 1976 (1)**

*Weingut Ludwig Herf, Bad Kreuznach*

U. 1.5cm BC, excellent appearance

**Wallhäuser Pfarrgarten Scheurebe & Muller Thurgau Auslese 1976 (1)**

*Hohenthalsche Weingut*

U. 5cm BC, excellent appearance, CC

**W** 12 bottles

Per lot: € 160 – 220

**1072**

**Guntersblumer Vogelsgarten Müller Thurgau Auslese 1971 (3)**

*Weingut Friedrich Bed, Rheinhessen*

U. 3cm BC or better, excellent appearance

**Kreuznacher Osterhöll Kerner Spätlese 1981 (1)**

*Weingut Gutleuthof, Bad Kreuznach*

U. 2cm BC, LSTL

**Brauneberger Juffer Auslese Riesling 1976 (4)**

*Weingut Josef Jüngling, Mosel-Saar-Ruwer*

U. 3.5cm BC or better, LSTL, 2LL

**Laufener Altenberg Nobling**

**Beerenauslese 1976 (4)**

*Weinkellerei Hassler, Baden*

U. 2.5cm BC or better, LSTL, LCC

**W** 12 bottles

Per lot: € 140 – 200

**1073**

**Neefer Frauenberg Auslese Riesling**

**Eiswein 1978**

*Ewald Theod. Drathen, Mosel-Saar-Ruwer*

U. 6.5cm BC or better, STL, 2NL

**W** 6 bottles

Per lot: € 180 – 240

**1074**

**Les Vieilles Vignes de Sylvaner 2002**

*Domaine Ostertag, Epfig*

U. 1 2.5 cm BC, 14 excellent level and

appearance, 1LCC

**W** 15 bottles

Per lot: € 300 – 400

**1075**

**Blaufränkisch Alte reben Lutzmansburg 2003**

*Weingut Moric, Grosshöflein*

Excellent level and appearance, 4LSTL

**R** 6 bottles

Per lot: € 220 – 320

**1076**

**Pinot Blanc Réserve 2003 (2)**

*Cave de Turckheim*

Excellent level and appearance

**Gewurtztraminer Réserve 2003 (3)**

*Cave de Turckheim*

Excellent level and appearance

**Gewurtztraminer Grand Cru**

**'Katschbourg' 1985 (2)**

*Joseph Cattin, Voegtlinshoffen*

U. 3cm BC or better, excellent appearance

**W** 7 bottles

Per lot: € 50 – 70

## LOIRE AND SOUTH WEST OF FRANCE

**1077**

**Clos de l'Escandil 'Le Kabashow' 1998**

*Gilles Chabbert, La Livinière*

U. IN, excellent appearance

**R** 10 bottles (OCB)

Per lot: € 120 – 160

**1078**

**Clos de l'Escandil 'Le Surrajas' 1998**

*Gilles Chabbert, La Livinière*

U. IN, excellent appearance

**R** 9 bottles (OCB)

Per lot: € 110 – 150

**1079**

**Le Clos de Fées 1999**

*Hervé Bizeul, Côtes de Roussillon Villages*

U. 2.5cm BC or better, excellent appearance

**R** 11 bottles (OCB)

Per lot: € 220 – 320

**1080**

**Le Clos de Fées 2000**

*Hervé Bizeul, Côtes de Roussillon Villages*

Excellent level and appearance

**R** 11 bottles (2OCB)

Per lot: € 220 – 320



**1081**

**Pinot Noir 'Le Beaumares'**

*Domaine des Aires Hautes, La Livinière*

U. 2cm BC or better, excellent appearance

**R** 10 bottles (OCB)

Per lot: € 60 – 90

**1082**

**Les Terrasses Grillées 1996**

*Domaine Moulinier, Saint Chinian*

U. 1,5cm BC or better, excellent appearance

**R** 10 bottles (OCB)

Per lot: € 120 – 160

**1083**

**Madiran 'Cuvée du Couvent' 1995 (12)**

*Domaine Capmartin, Maumusson-Laguian*

U. TS or better, excellent appearance

**Madiran 'Cuvée du Couvent' 1996 (2)**

*Domaine Capmartin, Maumusson-Laguian*

U. TS or better, excellent appearance

**R** 14 bottles

Per lot: € 160 – 240

**1084**

No Lot

**1085**

**Madiran 'Cuvée du Couvent' 1999**

*Domaine Capmartin, Maumusson-Laguian*

U. BN, excellent appearance

**R** 12 bottles (OCB)

Per lot: € 80 – 120

**1086**

**Madiran 'Cuvée du Couvent' 1999**

*Domaine Capmartin, Maumusson-Laguian*

U. BN, excellent appearance

**R** 12 bottles (OCB)

Per lot: € 80 – 120

**1087**

**Colombard-Gros Manseng 2009**

*Domaine de Miselle, VDP des Côtes de Gascogne*

Excellent level and appearance

**W** 12 bottles (2OCB)

Per lot: € 40 – 70

**1088**

**Madiran 'Tradition' 2000 (11)**

*Domaine Capmartin, Maumusson-Laguian*

U. IN, excellent appearance

**Madiran 'Cuvée du Couvent' 1996 (12)**

*Domaine Capmartin, Maumusson-Laguian*

U. TS or better, excellent appearance

**R** 23 bottles (OCB)

Per lot: € 240 – 340

**1089**

**Madiran 'Cuvée du Couvent' 1996 (10)**

*Domaine Capmartin, Maumusson-Laguian*

U. TS or better, excellent appearance

**Madiran 'Cuvée du Couvent' 1999 (2)**

*Domaine Capmartin, Maumusson-Laguian*

U. TS or better, excellent appearance

**R** 12 bottles

Per lot: € 130 – 180

**1090**

No Lot

**1091**

**Chateau de Miraval 'Cuvée Terre blanc' 2009**

*Provence*

Excellent level and appearance

**R** 12 bottles (OCB)

Per lot: € 160 – 240

**1092**

**Pouilly Fumé, de Ladoucette 2007**

*Château du Nozet, Pouilly-sur-Loire*

U. 1.5cm BC or better, excellent appearance

**W** 12 bottles (OCB)

Per lot: € 120 – 220

**1093**

**Pouilly Fumé, de Ladoucette 2007**

*Château du Nozet, Pouilly-sur-Loire*

U. 1.5cm BC or better, excellent appearance

**W** 12 bottles (OCB)

Per lot: € 120 – 220

**1094**

**Pouilly Fumé, de Ladoucette 2007**

*Château du Nozet, Pouilly-sur-Loire*

U. 1.5cm BC or better, excellent appearance

**W** 12 bottles (OCB)

Per lot: € 120 – 220

**1095**

**Pouilly Fumé, de Ladoucette 2007**

*Château du Nozet, Pouilly-sur-Loire*

U. 2cm BC or better, 1 4cm BC, 1 3.5cm BC, excellent appearance, 2SSOS

**W** 12 bottles (OCB)

Per lot: € 120 – 220

**1096**

**Pouilly Fumé, de Ladoucette 2007**

*Château du Nozet, Pouilly-sur-Loire*

U. 2.5cm BC or better, excellent appearance, 1SSOS

**W** 12 bottles (OCB)

Per lot: € 120 – 220

**1097**

**Pouilly Fumé, de Ladoucette 2007**

*Château du Nozet, Pouilly-sur-Loire*

U. 2cm BC or better, excellent appearance, 1LSTL

**W** 12 bottles (OCB)

Per lot: € 120 – 220

**1098**

**Pouilly Fumé 'de Ladoucette' 2007**

*Baron de Ladoucette, Château du Nozet, Pouilly-sur-Loire*

U. 1.5cm BC or better, excellent appearance

**W** 12 bottles (OCB)

Per lot: € 140 – 240

**1099**

**Bandol 'Rose' 2007**

*Domaine Tempier, Bandol*

U. IN, excellent appearance

**P** 12 bottles (OCB)

Per lot: € 140 – 200

**1100 - 1101**

No Lot

**1102**

**Bandol 'Rose' 2007**

*Domaine Tempier, Bandol*

U. IN, excellent appearance, 2LSTL

**P** 10 bottles (OCB)

Per lot: € 120 – 180

**1103**

**La Cuvée Mythique 1998**

*Val d'Orbieu, VDP d'Oc*

U. IN, excellent appearance

**R** 12 bottles (OWC)

Per lot: € 80 – 120

**1104**

**Bandol 'Rose' 2007**

*Domaine Tempier, Bandol*

U. IN, excellent appearance

**P** 12 bottles (OCB)

Per lot: € 140 – 200

**1105**

**Bandol 'Rose' 2007**

*Domaine Tempier, Bandol*

U. IN, excellent appearance

**P** 12 bottles (OCB)

Per lot: € 140 – 200

**1106**

**Bandol Rouge 2008 (2)**

*Domaine Tempier, Le Plan du Castellet*

U. IN, excellent appearance

**Bandol Cuvée La Migoua 2008 (4)**

*Domaine Tempier, Le Plan du Castellet*

U. IN, excellent appearance

**Bandol Cuvée Cabassaou 2008 (3)**

*Domaine Tempier, Le Plan du Castellet*

U. IN, excellent appearance

**R** 9 bottles

Per lot: € 280 – 380

**1107**

**Bandol Cuvée La Tourtine 1992**

*Domaine Tempier, Le Plan du Castellet*

U. BN or better, excellent appearance, 1NL

**R** 8 bottles

Per lot: € 240 – 340



**1108**

**Bandol Cuvée Cabassaou 1994 (5)**

*Domaine Tempier, Le Plan du Castellet*

U. IN, excellent appearance

**Bandol Cuvée La Migoua 1994 (2)**

*Domaine Tempier, Le Plan du Castellet*

U. BN, excellent appearance

**Bandol Cuvée La Tourtine 2008 (4)**

*Domaine Tempier, Le Plan du Castellet*

U. IN, excellent appearance

**R** 11 bottles

**Per lot: € 400 – 600**

**1109**

**No Lot**

**1110**

**Bandol Cuvée Cabassaou 1993**

*Domaine Tempier, Le Plan du Castellet*

U. IN, excellent appearance, 1LSTL

**R** 8 bottles

**Per lot: € 320 – 420**

**1111 - 1112**

**No Lot**

**1113**

**Bandol Cuvée Cabassaou 1992 (5)**

*Domaine Tempier, Le Plan du Castellet*

U. IN, excellent appearance, 1LSTL, 2LNL, 1LSCL

**Bandol Cuvée La Migoua 1993 (5)**

*Domaine Tempier, Le Plan du Castellet*

U. IN, excellent appearance

**Bandol Cuvée La Migoua 1992 (2)**

*Domaine Tempier, Le Plan du Castellet*

U. 1TS, 1BN, excellent appearance

**R** 12 bottles

**Per lot: € 340 – 440**

**1114**

**Bandol Cuvée La Tourtine 1994**

*Domaine Tempier, Le Plan du Castellet*

U. BN or better, excellent appearance, 2LSTL

**R** 6 bottles

**Per lot: € 180 – 260**

**1115 -1116**

**No Lot**

**1117**

**Bandol Cuvée Cabassaou 1990 (2)**

*Domaine Tempier, Le Plan du Castellet*

U. IN, excellent appearance

**Bandol Cuvée La Migoua 1990 (4)**

*Domaine Tempier, Le Plan du Castellet*

U. IN, excellent appearance

**Bandol Cuvée La Tourtine 1990 (3)**

*Domaine Tempier, Le Plan du Castellet*

U. IN, excellent appearance

**R** 9 bottles

**Per lot: € 550 – 750**

**1118**

**Bandol Cuvée Cabassaou 1990**

*Domaine Tempier, Bandol*

U. IN, LSTL, 2LNL

**R** 5 bottles

**Per lot: € 340 – 440**

**1119**

**Bandol Cuvée la Tourtine 1992**

*Domaine Tempier, Bandol*

U. 2IN, 1TS. LSTL, 1LSCL, 1SCL

**R** 3 bottles

**Per lot: € 160 – 220**

**1120**

**Bandol Cuvée la Migoua 1992**

*Domaine Tempier, Bandol*

U. TS or better, LSTL, 2SCL

**R** 6 bottles

**Per lot: € 280 – 380**

**1121**

**Bandol Cuvée la Migoua 1993**

*Domaine Tempier, Bandol*

U. TS or better, excellent appearance, 2LSTL

**R** 11 bottles

**Per lot: € 320 – 420**

**1122**

**Bandol Cuvée la Tourtine 1993**

*Domaine Tempier, Bandol*

U. IN, excellent appearance, 4LSTL

**R** 11 bottles

**Per lot: € 260 – 360**

**1123**

**Bandol Cuvée Spéciale 1993**

*Domaine Tempier, Bandol*

U. IN, LSTL, 2SCL

**R** 8 bottles

**Per lot: € 300 – 400**

**1124**

**Bandol Cuvée Cabassaou 1995**

*Domaine Tempier, Bandol*

U. IN, excellent appearance

**R** 12 bottles (2OWC)

**Per lot: € 340 – 440**

**1125**

**Bandol Cuvée la Tourtine 1999**

*Domaine Tempier, Bandol*

U. BN or better, excellent appearance, 1LSTL

**R** 12 bottles

**Per lot: € 320 – 420**

**1126**

**Bandol 1999 (11)**

*Domaine Tempier, Bandol*

U. IN, excellent appearance, LSTL, 3LNL

**Bandol Cuvée Cabassaou 1990 (1)**

*Domaine Tempier, Bandol*

U. IN, excellent appearance

**R** 12 bottles

**Per lot: € 300 – 400**

**1127**

**No Lot**

**1128**

**Bandol Cuvée Cabassaou 1999**

*Domaine Tempier, Bandol*

U. IN, excellent appearance

**R** 6 bottles (OWC)

**Per lot: € 340 – 440**

**1129**

**Château du Cedre 'Le Cedre' 1997**

*Cahors*

U. BN or better, excellent appearance

**R** 8 bottles

**Per lot: € 160 – 220**

**1130**

**Collioure 'Clos du Moulin' 1995 (4)**

*Domaine du Mas Blanc, Banyuls-sur-Mer*

U. 2cm BC or better, LSTL, 1LNL, 1NL

**Collioure 'Les Junquets' 1996 (9)**

*Domaine du Mas Blanc, Banyuls-sur-Mer*

U. 1.5cm BC or better, excellent appearance,

LSTL

**R** 13 bottles

**Per lot: € 240 – 340**

**1131**

**Château d'Aydie, Aydie 1994 (20)**

*Madiran*

U. BN or better, LSTL, 6LSCL, 2SCL, 1TL

**Château d'Aydie, Aydie 1995 (12)**

*Madiran*

U. TS or better, LSTL, 5LSCL

**R** 32 bottles

**Per lot: € 425 – 625**

**1132**

**No Lot**

**1133**

**Domaine de Trévallon 1999**

*VDP des Bouches du Rhône*

U. IN, excellent appearance

**R** 12 bottles (OWC)

**Per lot: € 300 – 400**

**1134**

**Domaine de Trévallon 1999**

*VDP des Bouches du Rhône*

U. IN, excellent appearance

**R** 12 bottles (OWC)

**Per lot: € 300 – 400**







**1138**

**Domaine de Trévallon 1996**  
*VDP des Bouches du Rhône*  
 U. 2cm BC or better, excellent appearance  
**R** 6 Magnums (2OWC)  
 Per lot: € 360 – 460

**1139**

**Domaine de Trévallon 1996**  
*VDP des Bouches du Rhône*  
 U. TS or better, excellent appearance  
**R** 12 bottles (OWC)  
 Per lot: € 360 – 460

**1140**

**Domaine de Trévallon 1998**  
*VDP des Bouches du Rhône*  
 U. IN, excellent appearance  
**R** 12 bottles (OWC)  
 Per lot: € 300 – 400

**1141**

No Lot

**1142**

**Domaine de Trévallon 2001**  
*VDP des Bouches du Rhône*  
 U. 1.5cm BC, excellent appearance  
**R** 3 Magnums (OWC)  
 Per lot: € 150 – 220

**1143**

**Château de Montalba 1995 (1)**  
*Côtes de Rousillon*  
 U. IN, excellent appearance  
**Mas de Daumas Gassac 2000 (12)**  
*Vin de Pays de l'Hérault*  
 U. 1 cm BC or better, excellent appearance  
**R** 13 bottles (OCB)  
 Per lot: € 440 – 540

**1144**

**Domaine de Baron'Arques 1999**  
*Baronne Philipinne de Rothschild, Limoux*  
 Excellent level and appearance  
**R** 6 bottles (OWC)  
 Per lot: € 120 – 150

## RHÔNE

**1145**

**Châteauneuf-du-Pape 1966 (1)**  
*Duvignon, Châteauneuf-du-Pape*  
 U. 3.5cm BC, STL  
**Châteauneuf-du-Pape 'Réserve des Chapelains' 1976 (3)**  
*Marque Deposce, Châteauneuf-du-Pape*  
 U. 4.5cm BC, 1TL, 2LTL  
**Châteauneuf-du-Pape 1979 (2)**  
*Paul Jaboulet Aîné, Tain L'Hermitage*  
 U. 4.5cm BC, STL, NL, 1WRL  
**Châteauneuf-du-Pape 1982 (4)**  
*Societe de Vinification d'Elevage*  
 U. 4.5cm BC or better, LSTL, 1LWRL, 1LNL  
**Châteauneuf-du-Pape 1983 (4)**  
*Maison Thorin, Châteauneuf-du-Pape*  
 U. 7.5cm BC or better, STL, 2LCC, SDC  
**Châteauneuf-du-Pape 1984 (3)**  
*Domain des Cigalons, Châteauneuf-du-Pape*  
 U. 4.5cm BC, LSTL  
**Châteauneuf-du-Pape 'Les Olivets' 1988 (2)**  
*Domaine Roger Sabon & Fils, Châteauneuf-du-Pape*  
 U. 2.5cm BC, LSTL, LNL  
**Châteauneuf-du-Pape 1992 (2)**  
*Cécile Pichelin, Blacé*  
 U. 2.5cm BC, LSTL, 1LWRL  
**Hermitage 1979 (2)**  
*Paul Jaboulet Aîné, Tain L'Hermitage*  
 U. 3.5cm BC, STL, LNL  
**R** 23 bottles  
 Per lot: € 440 – 640

**1146**

**Châteauneuf-du-Pape 1986**  
*Château de Beaucastel, Courthezon*  
 U. 3cm BC or better, 3LSTL, 4SCNL, 2SCC  
**R** 6 bottles OCB  
 Per lot: € 200 – 300

**1147**

**Châteauneuf-du-Pape 1986**  
*Château de Beaucastel, Courthezon*  
 U. 3cm BC or better, 1LSTL, 2LSCL, 1SCL, 10SCNL, 2NONL, 3SCC  
**R** 12 bottles OCB  
 Per lot: € 400 – 600

**1148**

**Châteauneuf-du-Pape 2009**  
*Domaine Raymond Usseglio & Fils, Châteauneuf-du-Pape*  
 Excellent level and appearance  
**R** 6 bottles  
 Per lot: € 120 – 160

**1149**

**Côte-Rôtie Côte Blonde "La Garde" 1988**  
*Dervieux -Thaize, Ampuis*  
 U. 3cm BC or better, 3LLL, 2LNL  
**R** 12 bottles (OCB)  
 Per lot: € 500 – 700

**1150**

**Cornas 1988**  
*August Clape, Cornas*  
 U. 3cm BC or better, 2LSCL, 1LNL  
**R** 12 bottles (OCB)  
 Per lot: € 360 – 460

**1151**

**Hermitage 1988**  
*Jean Louis Chave, Mauves*  
 U. 3cm BC or better, 2LSCL, 1LCC, 1SPC  
**R** 12 bottles (OCB)  
 Per lot: € 2600 – 3600

**1152**

**Châteauneuf-du-Pape 'La Crau' 2001**  
*Domaine du Vieux Télégraphe, Bédarrides*  
 Excellent level and appearance  
**R** 2 bottles  
 Per lot: € 60 – 90

1153

**Côte-Rôtie 'La Landonne' 1990 (1)**

*E. Guigal, Ampuis*

Excellent level, LSTL

**Côte-Rôtie 'La Mouline' 1990 (1)**

*E. Guigal, Ampuis*

Excellent level and appearance

**Côte-Rôtie 'La Turque' 1990 (1)**

*E. Guigal, Ampuis*

Excellent level, LSTL

**R** 3 bottles (OWC)

Per lot: € 1000 – 1500

1154

**Hermitage 1985**

*Domaine Jean-Louis Chave, Mauves*

U. 3cm BC or better, LSTL, 1WISL, 1SCL, 1LSCL, 1SOS

**R** 3 Magnums - 1.5ltr (OCB)

Per lot: € 1000 – 1400

1155

**Châteauneuf-du-Pape 'Omnia' 2009**

*Rotem & Mounir Saouma, Vaucluse*

Excellent level and appearance

**R** 12 bottles (2OCB)

Per lot: € 480 – 580

1156

**Châteauneuf-du-Pape 2009**

*Château La Nerthe, Châteauneuf-du-Pape*

Excellent level and appearance

**R** 6 bottles (OCB)

Per lot: € 120 – 160

1157

**Gigondas 'Cuvée Fûtée' 1990**

*Domaine de Font Sane, Gigondas*

U. 5 2cm BC or better, 1 7.5cm BC, excellent appearance, 1LSTL, 1SCL, 1CC, 1SOS

**R** 6 bottles (OCB)

Per lot: € 120 – 160

1158

**Gigondas 1990**

*Domaine de Font Sane, Gigondas*

U. 2cm BC or better, excellent appearance, 1NL

**R** 6 bottles (OCB)

Per lot: € 120 – 160

1159

**Gigondas 1990**

*Domaine de Font Sane, Gigondas*

U. 2cm BC or better, excellent appearance, 1NL

**R** 6 bottles (OCB)

Per lot: € 120 – 160

1160

**Côte-Rôtie 'La Belle Hélène' 2003**

*Michelle & Stephane Ogier, Ampuis*

Excellent level and appearance

**R** 6 bottles (OWC)

Per lot: € 300 – 400



1161

**Hermitage 1996**

*E. Guigal, Château d'Ampuis*

U. 1cm excellent appearance

**R** 7 bottles

Per lot: € 280 – 380

1162

**Châteauneuf-du-Pape 1999 (6)**

*Château de Beaucastel, Courthezon*

U. BN or better, excellent appearance

**Hermitage 2001 (3)**

*Cave de Tain l'Hermitage, Tain l'Hermitage*

U. 1cm BC, 2WISL, 1LSTL

**R** 9 bottles (1OWC)

Per lot: € 240 – 320

1163

**Côte-Rôtie 1998**

*Domaine de Rosiers Louis Drevon, Ampuis*

Excellent level, 1IN, 1LSCL

**R** 3 bottles

Per lot: € 60 – 100

1164

**Ermitage Blanc 'De l'Orée' 1997**

*M. Chapoutier, Tain-l'Hermitage*

Excellent level and appearance

**W** 6 bottles (OWC)

Per lot: € 450 – 600

1165

**Côte-Rôtie 'Brune et Blonde' 1995**

*M. Chapoutier, Tain-l'Hermitage*

Excellent level and appearance

**R** 6 bottles

Per lot: € 360 – 420

1166

**Châteauneuf-du-Pape 'Barbe Rac' 1995**

*M. Chapoutier, Tain-l'Hermitage*

Excellent level and appearance

**R** 12 bottles (2OWC)

Per lot: € 550 – 650

1167

**Côte-Rôtie 'Les Grandes Places' 1997 (3)**

*Domaine Clusel-Roch, Ampuis*

U. 2cm BC or better, excellent appearance

**Côte-Rôtie 'Les Grandes Places' 1996 (3)**

*Domaine Clusel-Roch, Ampuis*

U. 2cm BC or better, excellent appearance

**R** 6 bottles

Per lot: € 270 – 370

1168

**Hermitage 1990 (3)**

*Domaine Jean-Louis Chave, Mauves*

Excellent level and appearance

**Hermitage 1991 (3)**

*Domaine Jean-Louis Chave, Mauves*

Excellent level and appearance, 1LNL

**R** 6 bottles

Per lot: € 2000 – 2400

1169

**Hermitage 1996**

*Domaine Jean-Louis Chave, Mauves*

Excellent level and appearance

**R** 5 bottles

Per lot: € 480 – 580

1170

**Châteauneuf-du-Pape 'Cuvée Boisrenard' 2003**

*Domaine Beurenard, Châteauneuf-du-Pape*

Excellent level and appearance

**R** 6 bottles (OWC)

Per lot: € 320 – 420

1171

**Côte Rôtie 'Côte Blonde' 2001 (6)**

*René Rostaing, Ampuis*

U. 1.5cm BC or better, excellent appearance

**Hermitage Blanc 2001 (4)**

*Domaine Jean-Louis Chave, Mauves*

Excellent level and appearance

**M** 10 bottles

Per lot: € 550 – 750

**1172**

**Châteauneuf-du-Pape 1994 (6)**

*Château de Beaucastel, Courthezon*

U. 1.5cm BC or better, excellent appearance,  
1SCL, 4LSCL

**Châteauneuf-du-Pape 1986 (5)**

*Château de Beaucastel, Courthezon*

U. 2cm BC or better, LSTL

**Châteauneuf-du-Pape 1988 (1)**

*Château de Beaucastel, Courthezon*

U. 2cm BC, LSTL

**R** 12 bottles

**Per lot: € 350 – 450**

**1173**

**Châteauneuf-du-Pape 1993 (3)**

*Château de Beaucastel, Courthezon*

U. 2cm BC or better, excellent appearance

**Châteauneuf-du-Pape 1997 (6)**

*Château de Beaucastel, Courthezon*

U. 1.5cm BC or better, excellent appearance

**R** 9 bottles

**Per lot: € 300 – 420**

**1174**

**Châteauneuf-du-Pape Blanc**

**Rousanne Vieilles Vignes 1996**

*Château de Beaucastel, Courthezon*

U. 1.5cm BC or better, excellent appearance

**W** 6 bottles

**Per lot: € 160 – 240**

**1175**

**Hermitage 1998**

*Domaine Bernard Chave, Mercurol*

Excellent level and appearance

**R** 6 bottles

**Per lot: € 180 – 240**

**1176**

**Ermitage 'Le Méal' Blanc 1998 (3)**

*M. Chapoutier, Tain-l'Hermitage*

U. 1.5cm BC or better, SCL

**Ermitage 'De L'Orée' Blanc 1998 (2)**

*M. Chapoutier, Tain-l'Hermitage*

Excellent level and appearance, 1SCL

**W** 5 bottles

**Per lot: € 420 – 640**

**1177**

**Hermitage 1994**

*Domaine Jean-Louis Chave, Mauves*

Excellent level and appearance

**R** 6 bottles

**Per lot: € 450 – 650**

**1178**

**Châteauneuf-du-Pape 2001**

*Clos du Mont Olivet, Châteauneuf-du-Pape*

Excellent level and appearance

**R** 12 bottles (OCB)

**Per lot: € 240 – 300**

**1179**

**Coudoulet de Beaucastel 1995 (8)**

*Côtes du Rhône, 2<sup>nd</sup> wine Ch. Beaucastel*

U. 1.5cm BC or better, STL, SCL

**Coudoulet de Beaucastel 1990 (1)**

*Côtes du Rhône, 2<sup>nd</sup> wine Ch. Beaucastel*

U. 2.5cm BC, LSTL

**R** 9 bottles

**Per lot: € 180 – 240**

**1180**

**Côtes Rôtie 'la Landonne' 2007 (2)**

*Jean-Michel Gerin, Ampuis*

Excellent level and appearance, 1LSTL, 1LNL

**Château d'Ampuis 2004 (3)**

*E. Guigal, Ampuis*

Excellent level and appearance

**R** 5 bottles (OWC)

**Per lot: € 220 – 320**

**1181**

**Hermitage Blanc 'Cuvée de L'Orée' 1991 (1)**

*M. Chapoutier, Tain-l'Hermitage*

U. 1.5cm BC, excellent appearance, LNL

**Gigondas 'Prestige des Haut Garigues' 1995 (12)**

*Domaine Santa Duc, Gigondas*

Excellent level and appearance

**M** 13 bottles

**Per lot: € 440 – 540**

**1182**

**Côte-Rôtie 'Fortis' 2011**

*Domaine de Monteillet, Chavanay*

Excellent level, 2LSTL

**R** 3 bottles

**Per lot: € 60 – 90**

**1183**

**Châteauneuf-du-Pape 1992 (1)**

*Vieux Mas des Papes, Châteauneuf-du-Pape*

Excellent level and appearance

**Châteauneuf-du-Pape 1995 (1)**

*Domaine de la Sainte Vierge, Courthezon*

Excellent level and appearance

**Châteauneuf-du-Pape 'La Fiole' 1990 (1)**

*Père Anselme, Châteauneuf-du-Pape*

U. 2cm BC, excellent appearance

**Châteauneuf-du-Pape 1996 (1)**

*Château Cabrières, Châteauneuf-du-Pape*

Excellent level and appearance

**R** 4 bottles

**Per lot: € 120 – 160**

**1184**

**Hermitage Blanc 1999**

*Domaine Jean-Louis Chave, Mauves*

Excellent level and appearance

**W** 5 bottles

**Per lot: € 300 – 500**

## MIXED LOTS

**1185**

**Maitre d'Estournel 1981 (4)**

*Bordeaux*

U. VHS, LSTL, 1LNL

**Château Belle Croix 1995 (1)**

*Lalande-de-Pomerol*

U. TS, LSTL, LNL

**Château Chalgheu 1958 (1)**

*Lalande-de-Pomerol*

U. HTMS, HSTL, LWRL, LCC, DB

**Château Fantin 1964 (1)**

*Bordeaux Supérieur*

U. HS, STL, NL, DB

**Château La Tour Musset 1966 (4)**

*Parsac-Saint-Émilion*

U. MS, STL, LCC, SSOS

**Château Belair 1959 (1)**

*Puisseguin-Saint-Émilion*

U. HTMS, STL, SCL, LLL, NB

**Château Patache d'Aux 1967 (1)**

*Médoc*

U. VHS, LSTL, LNL

**Premières Côtes de Ducastring 1945 (1)**

U. HTMS, STL, SCL, NB

**Château Pibran 1981 (1)**

*Pauillac, Cru Bourgeois*

U. BN, LSTL, LNL

**Château Dutruch Grand Poujeaux 1953 (1)**

*Moulis-en-Médoc, Cru Bourgeois*

U. MS, STL, LNL, SCC, NB

**Château Hontane Médoc 1971 (1)**

*Médoc*

U. HTMS, STL, SCL, LLL, NB

**Château Livran 1979 (3)**

*Médoc, Cru Bourgeois*

**Château Coufran 1973 (1)**

*Haut-Médoc, Cru Bourgeois Supérieur*

U. VHS, LSTL, LCC

**Bourgogne Aligoté 1959 (1)**

*René Combastet, Chassagne-Montrachet*

U. 4.5cm BC, STL, LLL

**Bourgogne Rouge 1972 (1)**

*Confrérie des Chevaliers du Tastevin,*

*Nuits-Saint-Georges*

U. 3cm BC, LSTL, LLL

**Barolo 1968 (1)**

*Bersano, Monferrato*

U. 4cm BC, LSTL, LNL

U. IN, excellent appearance, 1LISL

**R** 24 bottles

**Per lot: € 220 – 320**



**1186**

**Pouilly-Fuissé 1955 (2)**

*Maison Thomas Bassot, Gevrey-Chambertin*

U. 1 4cm BC, 1 6.5cm BC, HSTL, 1DC, NB

**Very Fine Old Tawny Port Special Reserve (1)**

*Oporto, Portugal*

U. 6cm BC, HSTL, NL, SOS, DB

**Vosne Romanée Vintage unknown (1)**

*Larronde Frères, Beaune*

U. 4.5cm BC, HSTL, LL, NB

**Gevrey-Chambertin 1953 (2)**

*Maison Thomas Bassot, Gevrey-Chambertin*

U. 1 5cm BC, 1 6.5cm BC, HSTL, TL, TAL, 1NC, NB

**R** 6 bottles

**Per lot: € 100 – 180**

**1187**

**Côtes du Rousillon Villages 'Vieilles Vignes' 1998 (11)**

*Domaine Gauby, Roussillon*

U. IN, excellent appearance

**Madiran 1988 (3)**

*Chapelle l'Enclos, Gers*

U. TS, excellent appearance

**R** 14 bottles

**Per lot: € 160 – 220**

**1188**

**Domaine de Trévallon 2003 (5)**

*VDP des Bouches du Rhône*

U. IN, excellent appearance

**Domaine de Trévallon 1999 (1)**

*VDP des Bouches du Rhône*

U. IN, excellent appearance

**Domaine de Chevalier 2000 (3)**

*Pessac-Léognan, Cru Classé Rouge*

U. IN, excellent appearance, 1LISL

**R** 9 bottles

**Per lot: € 200 – 280**

**1189**

**Vieux Château Lamothe 1994 (5)**

*Bordeaux*

U. BN or better, LSTL

**Château Verdignan 1978 (2)**

*Haut-Médoc*

U. HTMS, HS, NL, 1LL

**Château Livran 1989 (8)**

*Médoc*

U. BN or better, 2NL

**Château Beau-Site Haut-Vignoble 1978 (1)**

*Saint-Estèphe*

U. BN, excellent appearance

**Château Guiraud 1988 (1)**

*Sauternes, 1<sup>er</sup> Grand Cru Classé*

U. IN, NL

**M** 17 bottles

**Per lot: € 120 – 220**

**1190**

**Sauvignon del Veneto 2012 (1)**

*Azienda Monte Zovo, Caprino Veronese*

Excellent level and appearance

**Petrara' Verdicchio di Matelica 2010 (1)**

*Borgo Paglianello, Matelica*

U. IN, LSTL

**Langhe Rosso 'Trabuch' 2007 (1)**

*Salvano, Diano d'Alba*

U. 3cm BC, LNL

**Sergio Spumante (1)**

*Mionetto, Valdobbiadene*

U. 3.5cm BC, excellent appearance

**Saint Laurent & Pinot Noir 'Selektion Austria' 2007 (1)**

*Weingut Ewald Gruber Galgenberg,*

*Austria*

Excellent level, LSTL, SCL

**Grüner Veltliner Selection 2011 (1)**

*Graf von Kreuzen, Niederosterreich*

Excellent level and appearance

**Peter & Peter' Merler Stephansberg**

**Riesling Spätlese Trocken 2008 (1)**

*Zimmermann-Graeff & Müller GmbH, Mosel*

Excellent level, LSTL

**Peter & Peter' Pinot Noir 2011 (1)**

*Zimmermann-Graeff & Müller GmbH, Mosel*

Excellent level, LSTL

**Dornfelder 2003 (1)**

*Weingut Witwe Dr Thanisch,*

*Mosel-Saar-Ruwer*

Excellent level, LSTL

**Appenheimer Abtey' Regent Auslese 2007 (1)**

*Weingut Werner Dorwagen, Bochum*

Excellent level, STL

**Marsannay 'Les Vignes Marie' 2010 (1)**

*Domaine Derey Frères, Couchey*

Excellent level and appearance, LWRL

**Pommard 1994 (4)**

*Pierre Olivier, Nuits-Saint-Georges*

*U. 2cm BC or better, LSTL, 2LLNL*

**Bourgogne Pinot Noir 1997 (1)**

*Maison Labaume Ainé & Fils, Beaune*

Excellent level, LSTL, LNL

**Château Perron 2006 (1)**

*Madiran*

U. IN, excellent appearance, LNL

**Les Amadous' Châteauneuf-du-Pape 2003 (1)**

*Famille Bréchet, Châteauneuf-du-Pape*

Excellent level and appearance

**M** 18 bottles

**Per lot: € 140 – 220**

**1191**

**Crozes-Hermitage 1998 (4)**

*Domaine J.L. Colombo, Cornas*

U. BN, LSTL, 1LNL

**Cabernet Sauvignon Reserva 'Mas Castell' 1994 (1)**

*Raimat, Costers del Segre*

U. BN, LSTL

**Cabernet Sauvignon Reserva 'El Moli' 1994 (1)**

*Raimat, Costers del Segre*

U. BN, LSTL

**Cabernet Sauvignon 1998 (3)**

*Raimat, Costers del Segre*

U. BN, LSTL, 1LNL

**R** 9 bottles

**Per lot: € 110 – 160**

**1192**

**Pommard 1947 (1)**

*Dutch bottling*

U. 7cm BC, HSTL, SCL, CC, SSOS

**Saint Amour 1961 (2)**

*Maison Mommessin, Mâcon*

U. 6cm BC or better, HSTL, NL, SCL, DC, CC, 1SOS

**Moulin-A-Vent 1959 (1)**

*Maison Mommessin, Mâcon*

U. 6cm BC, HSTL, NL, LL, LDC

**Juliénas 1940's (1)**

*Dutch bottling*

U. 8cm BC, HSTL, TL, LL, LDC

**Rioja 'Castillo D'Avalos 30 año' (1)**

*Bodegas De Abalos, Abalos*

U. 3cm BC, STL, LSCL

**Gewurztraminer 1991 (1)**

*Antoine Heinrich, Dambach-la-Ville*

U. 2cm BC, LSTL

**M** 7 bottles

**Per lot: € 120 – 180**

**1193**

**Château Malescasse 2001 (6)**

*Haut-Médoc, Cru Bourgeois*

Excellent level and appearance

**Château Lafaurie-Peyraguey 1998 (4)**

*Sauternes, 1<sup>er</sup> Cru Classé*

U. BN or better, excellent appearance

**M** 10 bottles (1OWC)

**Per lot: € 140 – 200**

**1194**

**Châteauneuf-du-Pape 1989 (1)**

*Château de Beaucastel, Courthézon*

U. 2cm BC, LSTL

**Amarone de la Valpolicella Classico 'Campolongo di Torbe' 1997 (2)**

*Masi Agricola, Veneto*

U. 2cm BC, LNL

**R** 3 bottles

**Per lot: € 140 – 200**





**1195**

**Crozes-Hermitage 'Rochevine' 1983 (2)**

*Jaboulet-Vercherre, Beaune*

U. 1.5cm BC, STL, 1TL

**Châteauneuf-du-Pape 1985 (3)**

*Jaboulet-Vercherre, Beaune*

U. 3.5cm BC or better

**Savigny-les-Beaune 1973 (10)**

*Jaboulet-Vercherre, Beaune*

U. 4cm BC or better

**Nuits-Saint-Georges (les Murges) 1977 (1)**

*Maison Georges Murges, Nuits-Saint-Georges*

U. 4cm BC

**Bourgogne 1991 (2)**

*Domaine Jean-Marc Boillot, Pommard*

Excellent level, STL

**Maranges 'La Fussière' 1<sup>er</sup> Cru 1994 (3)**

*Domaine Claude Nouveau, Nolay*

Excellent level and appearance

**R** 21 bottles

Per lot: € 160 – 220

**1196**

**Château Montus 1990 (1)**

*Madiran*

U. IN, LSTL

**Château d'Aydie 1989 (1)**

*Madiran*

U. BN, STL, TL

**Chapelle Lenclos 1990 (1)**

*Madiran*

Excellent level, STL, NL

**Shiraz RWT Red Winemaking Trial 1997 (3)**

*Penfolds, Nuriootpa*

U. IN, excellent appearance

**R** 6 bottles

Per lot: € 140 – 250

**1197**

**Macon-Pierreclos 'Le Chavigne' 1996 (6)**

*Domaine Guffens-Heynen, Macon*

U. 3cm BC or better, excellent appearance, LSTL

**Meursault 'Casses-Têtes' 1995 (1)**

*Maison Verget, Sologny*

U. 1.5cm BC, excellent appearance, LNL

**Gigondas 1990 (3)**

*Les Hauts de Montmirail, Cairanne*

U. 4cm BC or better, LWRL, 1LSCL, 1LTL

**M** 10 bottles

Per lot: € 220 – 320

**1198**

**Semillon Botrytis 1999 (5)**

*Ralph Fowler, Mount Benson*

Excellent level and appearance

**Straw Wine 2003 (3) 375ml**

*Rustenberg Estate, Stellenbosch*

Excellent level and appearance

**W** 5 bottles & 3 half bottles – 375ml

Per lot: € 100 – 160

**1199**

**Château Petit-Figeac 2005 (1)**

*Saint-Émilion Grand Cru*

Excellent level and appearance

**Château Desmirail 2006 (1)**

*Margaux, 3<sup>ème</sup> Grand Cru Classé*

Excellent level and appearance

**Château Saint-Pierre de Rambaud 2005 (1)**

*Lussac Saint-Émilion*

Excellent level and appearance

**Château Maison Blanche 2001 (2)**

*Montagne-Saint-Émilion*

U. IN, 1WRL

**Baron de Lestac 2001 (1)**

*Bordeaux*

Excellent level and appearance

**Château Le Gay 1999 (2)**

*Pomerol*

U. IN, LSTL

**Corbières 2001 (1)**

*Château Peyriac de Mer*

Excellent level and appearance

**R** 9 bottles

Per lot: € 150 – 240

## SWEET WINES

**1200**

**Château Coutet 1974**

*Barsac, 1<sup>er</sup> Grand Cru Classé*

U. TS or better, excellent appearance

**W** 12 bottles (OWC)

Per lot: € 500 – 700

**1201**

**Château d'Yquem 1945**

*Sauternes, 1<sup>er</sup> Grand Cru Supérieur*

U. TS, excellent appearance, bottle reconditioned at château in 2013

**W** 1 bottle

Per lot: € 2500 – 3500

**1202**

**Côteaux de Saumur 1993**

*Château de Brézé, Brézé*

U. 3cm BC or better, excellent appearance

**W** 12 bottles (2OCB)

Per lot: € 160 – 220

**1203**

**Côteaux de Saumur 1993**

*Château de Brézé, Brézé*

U. 3cm BC or better, excellent appearance

**W** 12 bottles (2OCB)

Per lot: € 160 – 220

**1204**

**Château Guiraud 2000 (1)**

*Sauternes, 1<sup>er</sup> Grand Cru Classé*

U. BN, excellent appearance

**Château Piada 1985 (5)**

*Barsac*

U. IN, STL, 2LL

**Château des Tours 1986 (1)**

*Sainte-Croix-du-Mont*

U. IN, STL

**Château Mayne des Carmes 1988 (3)**

*Sauternes*

U. IN, LSTL

**W** 10 bottles

Per lot: € 180 – 260

**1205**

**Château Lafaurie-Peyraguey 1994 (6)**

*Sauternes, 1<sup>er</sup> Grand Cru Classé*

U. IN, excellent appearance, 1LDC

**W** 6 bottles

Per lot: € 140 – 220

**1206**

**Château du Cros 1986 (6)**

*Loupiac*

U. TS or better, excellent appearance

**Château de Pena 1991 (6)**

*Muscat de Rivesaltes*

U. BN or better, excellent appearance

**W** 12 bottles (OCB)

Per lot: € 120 – 160

**1207**

**Château d'Yquem 1969**

*Sauternes, 1<sup>er</sup> Grand Cru Supérieur*

U. TS, LSTL

**W** 1 bottle

Per lot: € 140 – 240

**1208**

**Château d'Yquem 1973**

*Sauternes, 1<sup>er</sup> Grand Cru Supérieur*

U. 1BN, 2TS, LSTL, 2FL, 2NL, 1LNC

**W** 3 bottles

Per lot: € 400 – 600

**1209**

**Château Climens 1970 (1)**

*Barsac, 1<sup>er</sup> Grand Cru Classé*

U. BN, STL

**Château Coutet 1974 (1)**

*Barsac, 1<sup>er</sup> Grand Cru Classé*

U. BN, STL

**Tokaji Aszú 3 puttonyos 1957 (1) 500ml**

U. 4cm BC

**W** 2 bottles & 1 jenny - 500ml

Per lot: € 90 – 130



**1210**

**Château d'Yquem 1988**

*Sauternes, 1<sup>er</sup> Grand Cru Supérieur*

U. BN, LSTL

**W** 1 bottle

Per lot: € 200 – 300

**1211**

**Château d'Yquem 1965**

*Sauternes, 1<sup>er</sup> Grand Cru Supérieur*

U. BN, LSCL, LFL

**W** 1 bottle

Per lot: € 200 – 300

**1212**

**Château d'Yquem 1976**

*Sauternes, 1<sup>er</sup> Grand Cru Supérieur*

U. BN, excellent appearance

**W** 1 bottle

Per lot: € 140 – 180

**1213**

**Château d'Yquem 1986**

*Sauternes, 1<sup>er</sup> Grand Cru Supérieur*

U. IN, excellent appearance

**W** 1 bottle

Per lot: € 200 – 300

**1214**

**Château d'Yquem 1990 (1)**

*Sauternes, 1<sup>er</sup> Grand Cru Supérieur*

U. BN, LSTL

**Château d'Yquem 1999 (1) 375ml**

*Sauternes, 1<sup>er</sup> Grand Cru Supérieur*

U. IN, excellent appearance

**W** 1 bottle & 1 half bottle - 375ml

Per lot: € 200 – 280

**1214A**

**Château d'Yquem 2008**

*Sauternes, 1<sup>er</sup> Grand Cru Supérieur*

Excellent level and appearance

**W** 4 bottles (OWC)

Per lot: € 400 – 700

**1215**

**Gewurztraminer Heimbouurg Vendages**

**Tardives 1994**

*Zind Humbrecht, Turckheim*

U. 2cm BC or better, LSTL, NL, SCL

**W** 6 bottles

Per lot: € 280 – 380

**1216**

**Château Rabaud Promis 1924**

*Sauternes*

U. HTMS, LS, HSTL, CC

**W** 2 bottles

Per lot: € 200 – 300

**1217**

**Château d'Yquem 1998**

*Sauternes, 1<sup>er</sup> Grand Cru Supérieur*

U. IN, excellent level

**W** 2 half bottles - 375cl

Per lot: € 110 – 160

**1218**

**Château de Tastes 1970 (4)**

*Sainte-Croix-du-Mont*

U. VHS or better, STL, PC

**Château de Ricaud 'Vin de Tête' 1967 (4)**

*Loupiac*

U. TS or better, LSTL

**W** 8 bottles

Per lot: € 80 – 120

**1219**

**Château d'Yquem 1959**

*Sauternes, 1<sup>er</sup> Grand Cru Supérieur*

U. TS, LSTL, LNL, FL, LCC

**W** 1 bottle

Per lot: € 750 – 1000

**1220**

**Royal Tokaji Essencia 2003**

*Royal Tokaji, Hungary. In luxury gift box*

Excellent level and appearance

**S** 1 half bottle - 375ml (OCB)

Per lot: € 200 – 300

**1221**

**Tokaji Aszu Eszencia 1993 (3)**

*Szarvas, Hungary*

Excellent level, LSTL

**Tokaji Aszu Eszencia 1995 (1)**

*Aszueboi Szarmazo, Hungary*

Excellent level and appearance

**Tokaj Aszu 4 puttonyos 1961 (1)**

*National Vine and Wine Research Institute,*

*Hungary*

U. 6cm BC, STL

**W** 5 jennies - 500ml

Per lot: € 380 – 480

## FORTIFIED WINES

**1222**

**Kopke Quinta Sao Luiz Vintage Port 1996**

*Oporto, Portugal*

Excellent level and appearance

**F** 12 bottles (2OWC)

Per lot: € 320 – 420

**1223**

**Kopke Vintage Port 1998**

*Oporto, Portugal*

Excellent level and appearance

**F** 12 bottles (OWC)

Per lot: € 240 – 340

**1224**

**Kopke Vintage Port 1995**

*Oporto, Portugal*

U. 3cm BC, excellent appearance

**F** 6 bottles

Per lot: € 140 – 220

**1225**

**Kopke Colheita 1964**

*Oporto, Portugal*

U. 3cm BC, CRC

**F** 1 bottle (OWC)

Per lot: € 120 – 220

**1226**

**20 Years Old Tawny Port**

*Portal d'Azenha, Oporto*

Excellent level and appearance, LSTL

**F** 1 bottle

Per lot: € 25 – 50

**1227**

**Taylor's Vintage Port 2000**

*Oporto, Portugal*

U. 4.5cm BC, excellent appearance

**F** 6 bottles (OWC)

Per lot: € 220 – 280

**1228**

**Vintage Port 2000**

*Fonseca, Oporto*

U. 5cm BC, excellent appearance

**F** 6 bottles (OWC)

Per lot: € 220 – 280

**1229**

**Barão de Vilar Vintage Port 1996 (6)**

*Oporto, Portugal*

U. 4.5cm BC, excellent appearance

**Andressen Late Bottled Vintage Port 2000 (1)**

*Oporto, Portugal*

U. 3.5cm BC, excellent appearance

**Burmester Vintage Port 1989 (4)**

*Oporto, Portugal*

U. 3.5cm BC, excellent appearance

**F** 11 bottles

Per lot: € 200 – 300

**1230**

**Cream Sherry,**

*Bodegas De Vargas, Jerez*

Excellent level and appearance

**F** 12 bottles (OCB)

Per lot: € 60 – 100



**1231**

**Sherry Amontillado Medium Dry**

*Bodegas de Vargas, Jerez*

Excellent level and appearance

**F** 12 bottles (OCB)

Per lot: € 70 – 100

**1232**

**Niepoort 30 year Old Tawny Port**

*Oporto, Portugal*

Excellent level and appearance

**F** 3 bottles (OCB)

Per lot: € 240 – 340

**1233**

**Graham's Finest Reserve Port 1970 (1)**

*Oporto, Portugal*

U. 7.5cm BC, excellent appearance, SOS

**Real Companhia Velha Royal Oporto  
Vintage Port 1979 (1)**

*Oporto, Portugal*

U. 5cm BC, NL

**F** 2 bottles

Per lot: € 120 – 180

**1234**

**Shepherd's Colheita Port 1937**

*Oporto, Portugal*

U. 4cm BC or better, STL, 1LNL, 1SCL

**F** 3 bottles

Per lot: € 380 – 480

**1235**

**Niepoort Colheita Port believed 1958 (1)**

*Oporto, Portugal*

U. 4cm BC, FL

**Cockburn's Colheita Port 1962 (1)**

*Oporto, Portugal*

U. 4cm BC, FL, LNL, LSCL

**Alto Douro Borges Vintage Port 1970 (1)**

*Oporto, Portugal*

U. 4cm BC, LSTL, LCC, SOS

**F** 3 bottles

Per lot: € 140 – 220

**1236**

**Niepoort Vintage Port 1997**

*Oporto, Portugal*

U. 1.5cm BC or better, excellent appearance

**F** 12 bottles (2OWC)

Per lot: € 420 – 520

**1237**

**Niepoort Vintage Port 1997**

*Oporto, Portugal*

U. 1.5cm BC or better, excellent appearance

**F** 12 bottles (2OWC)

Per lot: € 420 – 520

**1238**

**Taylor's 'Quinta de Vargellas Vinha  
Velha' 1995**

*Oporto, Portugal*

U. 4cm BC, excellent appearance

**F** 3 bottles (OWC)

Per lot: € 180 – 240

**1239**

**Taylor's 'Quinta de Vargellas Vinha  
Velha' 2000**

*Oporto, Portugal*

U. 2,5cm BC, excellent appearance

**F** 3 bottles (OWC)

Per lot: € 180 – 240

**1240**

**Graham's Quinta dos Malvedos Vintage  
Port 1998**

*Oporto, Portugal*

Excellent level and appearance, 1LSTL

**F** 5 bottles

Per lot: € 120 – 160

**1241**

**Taylor's 'Terra Feita' Vintage Port 2008**

*Oporto, Portugal*

U. 3cm BC, excellent appearance

**F** 12 half bottles - 375ml (OWC)

Per lot: € 180 – 220

**1242**

**Symington's 'Capela de Quinta do  
Vesuvio' Vintage Port 2007**

*Oporto, Portugal*

U. 3cm BC, excellent appearance

**F** 6 bottles (2OWC)

Per lot: € 260 – 320

**1243**

**Quinta do Vesuvio Vintage Port 2006**

*Oporto, Portugal*

U. 4cm BC, excellent appearance

**F** 12 bottles (2OWC)

Per lot: € 440 – 540

**1244**

**Quinta do Vesuvio Vintage Port 2006**

*Oporto, Portugal*

U. 4cm BC, excellent appearance

**F** 6 bottles (OWC)

Per lot: € 220 – 270

**1245**

**Taylor's 'Vargellas' Vintage Port 2008**

*Oporto, Portugal*

U. 3cm BC, excellent appearance

**F** 12 half bottles - 375ml (OWC)

Per lot: € 180 – 240

**1246**

**Quinta do Vesuvio Vintage Port 1998**

*Oporto, Portugal*

U. 4cm BC, excellent appearance

**F** 5 bottles (OWC)

Per lot: € 120 – 180

**1247**

**Quinta do Vesuvio Vintage Port 2005**

*Oporto, Portugal*

U. 4cm BC, excellent appearance

**F** 12 bottles (2OWC)

Per lot: € 360 – 460

**1248**

**Fonseca Guimaraens Vintage Port 2005**

*Oporto, Portugal*

U. 4cm BC, excellent appearance

**F** 12 bottles (2OWC)

Per lot: € 360 – 460

**1249**

**Fonseca Vintage Port 2007**

*Oporto, Portugal*

U. 4.5cm BC, excellent appearance

**F** 6 bottles (OWC)

Per lot: € 220 – 280

**1250**

**Fonseca Vintage Port 2007**

*Oporto, Portugal*

U. 3cm BC, excellent appearance

**F** 12 half bottles - 375ml (OWC)

Per lot: € 220 – 280

**1251**

**Madeira 'Reserve Cama de Lobos'  
Grand old pale, half sweet 1880**

*Power Drury & Co., Madeira*

U. 5cm BC or better, STL, WRL, LNL, 1LNC

**F** 2 bottles

Per lot: € 280 – 480

**1252**

**Calem Colheita Reserve Port 1960 (1)**

*Oporto, Portugal*

U. 4cm BC, excellent appearance, BNL

**Calem Colheita Reserve Port 1990 (1)**

*Oporto, Portugal*

U. 6cm BC, excellent appearance

**Madeira Welsh Brothers Finest Medium  
Rich (1)**

*Madeira, Portugal*

U. 6cm BC, LSTL

**F** 3 bottles

Per lot: € 90 – 130



**1253**

**Fonseca Vintage Port 1975 (7)**

*Oporto, Portugal*

U. TS or better, excellent appearance

**Niepoort Colheita Port 1975 (1) 1.5ltr**

*Oporto, Portugal*

U. 4cm BC, excellent appearance

**F** 7 bottles & 1 magnum - 1.5ltr

Per lot: € 280 – 380

**1254**

**Warre Vintage Port 1963 (2)**

*Oporto, Portugal*

U. BN, LSTL

**Warre Tercentenary Vintage Port 1970 (1)**

*Oporto, Portugal*

U. BN, LSTL

**Constantino Vintage Port 1958 (1)**

*Oporto, Portugal*

U. BN, LSTL

**F** 4 bottles

Per lot: € 240 – 340

**1255**

**Secundum Vintage 1999**

*Niepoort Vinhos, Porto*

Excellent level and appearance

**F** 12 bottles (2OWC)

Per lot: € 240 – 460

**1256**

**Taylor's Vintage Port 2000**

*Oporto, Portugal*

U. 5.5cm BC or better, 3LSTL, 2LNL

**F** 6 bottles

Per lot: € 280 – 380

**1257**

**Quinta do Noval Vintage Port 2000 (5)**

*Oporto, Portugal*

U. 5.5cm BC, 2LSTL, 2LNL

**Quinta do Noval Vintage Port 1994 (1)**

*Oporto, Portugal*

U. 5.5cm BC, LSTL

**F** 6 bottles

Per lot: € 200 – 280



**1258**

**Warre Vintage Port 1977 (1)**

*Oporto, Portugal*

U. 4cm BC, LLL

**Croft Vintage Port 1963 (1) 375ml**

*Oporto, Portugal*

U. 2cm BC, LSTL, LSCL

**Fonseca Vintage Port 1983 (1)**

*Oporto, Portugal*

U. 3cm BC, NL

**F** 2 bottles & 1 half bottle – 375ml

Per lot: € 100 – 150

**1259**

**Fonseca Vintage Port 1984**

*Oporto, Portugal*

U. 6cm BC or better, excellent appearance

**F** 12 bottles (OWC)

Per lot: € 400 – 600

**1260**

**Niepoort Vintage Port 1985**

*Oporto, Portugal*

U. 5.5cm BC, LCC

**F** 6 bottles (OWC)

Per lot: € 160 – 220

**1261**

**Niepoort Vintage Port 1985**

*Oporto, Portugal*

U. 5.5cm BC, LCC

**F** 6 bottles

Per lot: € 160 – 220

**1262**

**Niepoort Vintage Port 1985**

*Oporto, Portugal*

U. 5.5cm BC, CC

**F** 6 bottles (OWC)

Per lot: € 160 – 220

**1263**

**Niepoort Vintage Port 1985**

*Oporto, Portugal*

U. 5.5cm BC, CC, SSOS

**F** 6 bottles (OWC)

Per lot: € 160 – 220

**1264**

**Niepoort Vintage Port 1991**

*Oporto, Portugal*

U. 3cm BC, excellent appearance

**F** 6 bottles (OWC)

Per lot: € 200 – 300

**1265**

**Niepoort Vintage Port 1991**

*Oporto, Portugal*

U. 3cm BC, excellent appearance

**F** 6 bottles (OWC)

Per lot: € 200 – 300

**1266**

**Niepoort Vintage Port 1991**

*Oporto, Portugal* U. 3.5cm BC, excellent appearance

**F** 6 bottles (OWC)

Per lot: € 200 – 300

**1267**

**Taylor's Vintage Port 1992**

*Oporto, Portugal*

U. 4cm BC, STL

**F** 6 bottles (OWC)

Per lot: € 550 – 750



**1268**

**Taylor's Vintage Port 2007**

*Oporto, Portugal*

U. 2.5cm BC, excellent appearance

**F** 6 bottles (OWC)

Per lot: € 260 – 360

**1269**

**Taylor's Vintage Port 2007**

*Oporto, Portugal*

U. 2.5cm BC, excellent appearance

**F** 6 bottles (OWC)

Per lot: € 260 – 360

**1270**

**Taylor's Vintage Port 2007**

*Oporto, Portugal*

U. 2.5cm BC, excellent appearance

**F** 6 bottles (OWC)

Per lot: € 260 – 360

**1271**

**Taylor's Vintage Port 2007**

*Oporto, Portugal*

U. 2.5cm BC, excellent appearance

**F** 6 bottles (OWC)

Per lot: € 260 – 360





**1276**  
**Fonseca Vintage Port 2003**  
*Oporto, Portugal*  
 U. 4.5cm BC, excellent appearance  
**F** 6 bottles (OWC)  
 Per lot: € 220 – 320

**1277**  
**Fonseca Vintage Port 2003**  
*Oporto, Portugal*  
 U. 4.5cm BC, excellent appearance  
**F** 6 bottles (OWC)  
 Per lot: € 220 – 320

**1278**  
**Fonseca Guimaraens Vintage Port 1988**  
*Oporto, Portugal*  
 U. 4cm BC, excellent appearance  
**F** 12 bottles (OWC)  
 Per lot: € 300 – 400

**1279**  
**Fonseca Guimaraens Vintage Port 1988**  
*Oporto, Portugal*  
 U. 4cm BC, excellent appearance  
**F** 12 bottles (OWC)  
 Per lot: € 300 – 400

**1280**  
**Fonseca Guimaraens Vintage Port 1988**  
*Oporto, Portugal*  
 U. 4cm BC, excellent appearance  
**F** 12 bottles (OWC)  
 Per lot: € 300 – 400

**1281**  
**Fonseca Guimaraens Vintage Port 1996**  
*Oporto, Portugal*  
 U. 4cm BC, excellent appearance  
**F** 6 bottles (OWC)  
 Per lot: € 130 – 180

**1282**  
**Fonseca Guimaraens Vintage Port 1996**  
*Oporto, Portugal*  
 U. 4cm BC, excellent appearance  
**F** 6 bottles (OWC)  
 Per lot: € 130 – 180

**1283**  
**Fonseca Guimaraens Vintage Port 1996**  
*Oporto, Portugal*  
 U. 4cm BC, excellent appearance  
**F** 6 bottles (OWC)  
 Per lot: € 130 – 180

**1284**  
**Kopke Vintage Port 1999**  
*Oporto, Portugal*  
 U. 4cm BC, excellent appearance  
**F** 6 bottles (OWC)  
 Per lot: € 130 – 180

**1285**  
**Kopke Vintage Port 1999**  
*Oporto, Portugal*  
 U. 4cm BC, excellent appearance  
**F** 6 bottles (OWC)  
 Per lot: € 130 – 180

**1286**  
**Kopke Vintage Port 1999**  
*Oporto, Portugal*  
 U. 4cm BC, excellent appearance  
**F** 6 bottles (OWC)  
 Per lot: € 130 – 180

**1287**  
**Fonseca Guimaraens Vintage Port 1988**  
*Oporto, Portugal*  
 U. 4cm BC, excellent appearance  
**F** 12 bottles (OWC)  
 Per lot: € 300 – 400

**1288**  
**Quinta do Noval Vintage Port 2007**  
*Oporto, Portugal*  
 Excellent level and appearance  
**F** 12 bottles (2OWC)  
 Per lot: € 600 – 800

**1289**  
**Smith Woodhouse Vintage Port 2000**  
*Oporto, Portugal*  
 U. 4cm BC, excellent appearance  
**F** 12 bottles (OWC)  
 Per lot: € 320 – 420

**1290**  
**Quinta do Noval Vintage Port 2004 (3)**  
*Oporto, Portugal*  
 U. 4cm BC, , excellent appearance  
**Quinta do Noval Vintage Port 1995 (1)**  
*Oporto, Portugal*  
 U. 4cm BC, , excellent appearance, LSTL, LNL  
**Quinta do Noval Vintage Port 2003 (1)**  
*Oporto, Portugal*  
 U. 4cm BC, , excellent appearance  
**F** 5 bottles  
 Per lot: € 160 – 220

**1291**  
**Graham's Malvedos Vintage Port 1995**  
*Oporto, Portugal*  
 U. 4cm BC, excellent appearance  
**F** 6 bottles (OWC)  
 Per lot: € 220 – 270

**1292**  
**Smith Woodhouse Vintage Port 1994**  
*Oporto, Portugal*  
 U. 4cm BC, excellent appearance  
**F** 12 bottles (OWC)  
 Per lot: € 450 – 550

**1293**  
**Ramos Pinto Vintage Port 1994 (1)**  
*Oporto, Portugal*  
 U. 4cm BC, LSCL  
**Ramos Pinto Vintage Port 2000 (1)**  
*Oporto, Portugal*  
 U. 5cm BC, excellent appearance  
**Ramos Pinto Vintage Port 1997 (1)**  
*Oporto, Portugal*  
 U. 4.5cm BC, excellent appearance  
**Ramos Pinto Vintage Port 1982 (1)**  
*Oporto, Portugal*  
 U. 3cm BC, LSTL  
**F** 4 bottles  
 Per lot: € 150 – 200

**1294**

**Graham's Vintage Port 2003 (6)**

*Oporto, Portugal*

U. 5cm BC, excellent appearance

**Messias 'Cachão' Vintage Port 1983 (12)**

*Oporto, Portugal*

U. 4.5cm BC, excellent appearance

**F** 18 bottles (OWC)

**Per lot: € 400 – 600**

**1295**

**Kopke Vintage Port 1977 (1)**

*Oporto, Portugal*

U. 5cm BC, NOC

**Kopke Vintage Port 1989 (4)**

*Oporto, Portugal*

Excellent level and appearance

**Kopke Vintage Port 1991 (1)**

*Oporto, Portugal*

Excellent level and appearance

**Kopke Vintage Port 1992 (1)**

*Oporto, Portugal*

Excellent level and appearance

**Kopke Quinta Sao Luiz Vintage Port 1985 (11)**

*Oporto, Portugal*

U. 4cm BC, excellent appearance

**F** 18 bottles (1OWC)

**Per lot: € 440 – 550**

**1295A**

**Ramos Pinto Vintage Port 1983**

*Oporto, Portugal*

Excellent level and appearance

**R** 6 bottles (OWC)

**Per lot: € 140 – 180**

**1296**

**Kopke Vintage Port 1994**

*Oporto, Portugal*

Excellent level and appearance

**F** 10 bottles (OWC)

**Per lot: € 300 – 400**

**1297**

**Kopke Quinta Sao Luiz Vintage Port 2008**

*Oporto, Portugal*

Excellent level and appearance

**F** 12 bottles (2OWC)

**Per lot: € 280 – 340**

**1298**

**Kopke Vintage Port 1992 (5)**

*Oporto, Portugal*

Excellent level and appearance

**Kopke Vintage Port 1995 (1)**

*Oporto, Portugal*

Excellent level and appearance

**Kopke Vintage Port 1994 (5)**

*Oporto, Portugal*

Excellent level and appearance

**F** 11 bottles

**Per lot: € 360 – 480**

**1299**

**Kopke Quinta Sao Luiz Vintage Port 2002**

*Oporto, Portugal*

Excellent level and appearance

**F** 6 bottles (OWC)

**Per lot: € 140 – 180**

**1300**

**Kopke Quinta Sao Luiz Vintage Port 2006 (5)**

*Oporto, Portugal*

Excellent level and appearance

**Kopke Vintage Port 2007 (6)**

*Oporto, Portugal*

Excellent level and appearance

**F** 11 bottles (2OWC)

**Per lot: € 220 – 280**

**1301**

**Real Companhia Vintage Port 1985**

*Oporto, Portugal*

U. 4cm BC, excellent appearance

**F** 6 bottles

**Per lot: € 130 – 170**

**1302**

**Kopke Quinta Sao Luiz Vintage Port 2009**

*Oporto, Portugal*

Excellent level and appearance

**F** 12 bottles (2OWC)

**Per lot: € 240 – 300**

**1303**

**Kopke Quinta Sao Luiz Vintage Port 2010**

*Oporto, Portugal*

Excellent level and appearance

**F** 12 bottles (2OWC)

**Per lot: € 240 – 300**

## SPIRITS

**1304**

**Liqueur fabriqué par les Moines 'Lérina'**

*Abbaye de Lerins, Notre-Dame de Lérins*

U. 6.5cm BC, STL, NL, CC, SOS

**L** 1 bottle

**Per lot: € 40 – 80**

**1305**

**Richard Hennessy Cognac**

*Hennessy, Cognac*

U. 4cm BC, excellent appearance.

Presented in a beautiful crystal decanter and a luxury coffret.

**L** 1 bottle

**Per lot: € 1500 – 2200**

**1305A**

**Armagnac 'Saint 12' 1934**

*Ets Esquerré Bounoure, Auch*

U. 5cm BC, LSTL

**L** 1 bottle (OCB)

**Per lot: € 300 – 400**

**1306**

**Bas-Armagnac 1946**

*Vaghi, Bas-Armagnac*

U. 5cm BC, excellent appearance

**L** 1 bottle

**Per lot: € 500 – 800**

**1307**

**Armagnac 1946**

*De Montal, Gascogne*

U. 4cm BC, excellent appearance

**L** 1 bottle (OWC)

**Per lot: € 500 – 800**

**1308**

**Larsen Fine Champagne Viking Ship Cognac (1) 1.4ltr**

*Presentation from the Larsen House made of authentic Porcelaine de Limoges or of glass hand-painted with 24-carat gold by artists craftsmen.*

Excellent level and appearance

**Larsen Fine Champagne Viking Ship Cognac (5)**

*Presentation from the Larsen House made of authentic Porcelaine de Limoges or of glass hand-painted with 24-carat gold by artists craftsmen.*

Excellent level and appearance, 1CRC

**Larsen Fine Champagne Viking Ship Cognac (1) 500ml**

*Presentation from the Larsen House made of authentic Porcelaine de Limoges or of glass hand-painted with 24-carat gold by artists craftsmen.*

Excellent level and appearance

**L** 5 bottles & 1 1.4ltr bottle & 1 jenny - 500ml

**Per lot: € 540 – 780**

**1309**

**Armagnac**

*Saint-Vivant*

U. 4cm BC, NL, CC

**L** 1 bottle

**Per lot: € 50 – 80**

**1310**

**Cognac Courvoisier VOC Extra**

*Trés Vieille Fine Champagne, Baccarat Crystal Decanter*

U. 6.5cm BC, excellent appearance, accompanied by loose cloth cover and muselet

**L** 1 bottle

**Per lot: € 450 – 650**



**1311**

Cardhu Highland Malt 12 Year old  
Scotch Whisky (2) 750ml  
J&B Blended Scotch Whisky (2) 700ml  
Remy Martin Fine Champagne Cognac  
V.S.O.P. (2) 700ml  
Exshaw Tres Rare Grande Champagne  
Premier Cru Cognac (1) 700ml  
Jack Daniel's Old Time Tennessee  
Whiskey (1) 1ltr  
Courvoisier Napoleon Cognac (1) 700ml  
Grant's Finest Scotch Whisky (1) 700ml  
Cordial-Médoc Liqueur (1) 700ml  
*G.A. Jourde, Canon*  
Grande Fine Champagne 1<sup>er</sup> Grand Cru  
de Cognac (1) 700ml  
*Marcel Ragnaud*  
Grande Champagne 1<sup>er</sup> Cru de Cognac  
(3) 700ml  
*A. Ragnaud*  
Remy Martin Fine Champagne Cognac  
(1) 500ml  
Brandy de Jerez 'Soberano' (1) 750ml  
*Gonzalez Byass, Jerez*  
Johnnie Walker Red Label Scotch Whisky  
(1) 750ml  
Cognac Camus X.O. (1) 700ml  
Eau-de-Vie de Loing Réserve  
Particulière (1) 700ml  
*Jean-Paul Metté, Ribeaupillé*  
L 20 bottles  
Per lot: € 200 – 300

**1312**

Cardhu Highland Malt 12 Year old  
Scotch Whisky (2) 750ml  
J&B Blended Scotch Whisky (1) 700ml  
Grant's Finest Scotch Whisky (1) 700ml  
Remy Martin Fine Champagne Cognac  
V.S.O.P. (2) 700ml  
Ballantine's Finest Scotch Whisky (1)  
700ml  
Courvoisier Napoleon Cognac (1) 700ml  
Dimple 12 Years Old Deluxe Scotch  
Whisky (1) 375ml  
Richard Freres Grande Fine Cognac  
V.S.O.P. (1) 700ml

Cordial-Médoc Liqueur (1) 700ml  
Remy Martin Fine Champagne Cognac  
(1) 500ml  
Grande Champagne 1<sup>er</sup> Cru de Cognac  
(3) 700ml  
*A. Ragnaud*  
Johnnie Walker Black Label 12 Year Old  
Scotch Whisky (1) 750ml  
Grande Fine Champagne 1<sup>er</sup> Grand Cru  
de Cognac (1) 700ml  
*Marcel Ragnaud*  
Chivas Regal Blended Scotch Whisky (1)  
750ml  
L 18 bottles  
Per lot: € 180 – 280

**1313**

Cardhu Highland Malt 12 Year old  
Scotch Whisky (2) 750ml  
Exshaw Tres Rare Grande Champagne  
Premier Cru Cognac (1) 700ml  
Johnnie Walker Black Label 12 Year Old  
Scotch Whisky (1) 750ml  
Remy Martin Fine Champagne Cognac  
V.S.O.P. (2) 700ml  
Chivas Regal Blended Scotch Whisky (1)  
750ml  
Grappa Ticino (1) 700ml  
*Paul Etter Scehne, Suisse*  
Grand Marnier Triple Orange (1) 700ml  
J&B Blended Scotch Whisky (1) 700ml  
Courvoisier Napoleon Cognac (1) 700ml  
Grant's Finest Scotch Whisky (1) 700ml  
Remy Martin Fine Champagne Cognac  
(1) 700ml  
Grande Fine Champagne 1<sup>er</sup> Grand Cru  
de Cognac (1) 700ml  
*Marcel Ragnaud*  
Cordial-Médoc Liqueur (1) 700ml  
*G.A. Jourde, Canon*  
Baron de Chastelard Cognac (1) 600ml  
Grande Champagne 1<sup>er</sup> Cru de Cognac,  
A. Ragnaud (3) 700ml  
L 19 bottles  
Per lot: € 200 – 300

**1314**

The Dalmore 12 year old Single  
Highland Malt Scotch Whisky (1) 700ml  
Glenfiddich Single Malt Scotch Whisky  
(3) 700ml  
Johnnie Walker Black Label 12 Year Old  
Scotch Whisky (1) 700ml  
Grand Marnier Triple Orange (2) 700ml  
Cardhu Highland Malt 12 Year old  
Scotch Whisky (1) 700ml  
Glenfarclas - Glenlivet 8 years old  
Rare Highland All Malt Scotch Whisky (1)  
700ml  
Remy Martin Fine Champagne Cognac  
V.S.O.P. (2) 700ml  
Eau-de-Vie de Poire William du Vallais  
(1) 1.5ltr  
*Morand, Martigny Suisse*  
Prince Hubert de Polignac Grande Fine  
Cognac V.S.O.P. Reserve (1) 1ltr  
L 13 bottles  
Per lot: € 140 – 240

**1315**

Fine Armagnac Excellence Prince de  
Granlat (1) 700ml  
Remy Martin Fine Champagne Cognac  
V.S.O.P. (2) 700ml  
Glenfiddich Single Malt Scotch Whisky  
(2) 700ml  
Grant's Finest Scotch Whisky (1) 700ml  
Johnnie Walker Black Label 12 Year Old  
Scotch Whisky (1) 700ml  
Remy Martin Fine Champagne Cognac  
X.O. (1) 700ml  
Grand Marnier Triple Orange (2) 700ml  
Courvoisier Fine Champagne Cognac  
V.S.O.P. (1) 700ml  
Cointreau Extra Dry Liqueur (1) 700ml  
Martell Cognac V.S. (1) 700ml  
L 13 bottles  
Per lot: € 140 – 240

**1316**

Eau de Vie 'Fine Bourgogne'  
*Védrenne, Nuits-Saint-Georges*  
U. 6cm BC or better, excellent appearance  
L 4 bottles (4OCB)  
Per lot: € 160 – 240

**1317**

Eau de Vie de Bourgogne 40 ans, 'Vieille  
Fine des Lambrays'  
*Héritiers Cosson, Morey-Saint-Denis*  
U. 4cm BC or better, NL, 1LSCL  
L 3 bottles  
Per lot: € 600 – 800

**1318**

Martell Special Reserve Silver Jubilee  
Cognac  
*Limited edition (less than 1000 bottles)  
bottled in 1977 in commemoration of the  
Silver Jubilee of Her Majesty  
Queen Elizabeth II. Blend of the 1815-  
1906-1914-1918 vintages.  
Bottle number 883, accompanied by  
certificate.*  
U. 9cm BC, excellent appearance  
L 1 bottle (OWC)  
Per lot: € 1000 – 2000



1319

**Cognac Grande Champagne in luxury decanter**

*Delamain Vesper*

Excellent level and appearance

**S** 1 bottle - 700ml (OCB)

Per lot: € 200 – 300

1320

**Cognac Kelt Explorer Collection 'Christopher Columbus' 0**

*Très rare Grande Champagne, about 40 years old. Limited edition (5000 bottles), Carafe No 893*

U. 7cm BC, excellent appearance

**L** 1 bottle Luxury Presentation (Coffret)

Per lot: € 500 – 650

1321

**Vieil Armagnac 1948**

*Maison Farid Girgis (Veuve Goudoulin), Courrenson*

U. 5cm BC, LSTL (with certificate)

**L** 1 bottle (OCB)

Per lot: € 180 – 280

1322

**Très Vieux Calvados 1910**

*Chort-Mutel, Pont Audemer*

U. 5cm BC, LSTL

**L** 1 magnum - 1.5ltr

Per lot: € 500 – 800

1323

**Cognac Grande Champagne 1789, Meukow, nr. 16**

*Meukow*

U. 7cm BC, HSTL, TL, TAL, CC

**L** 1 bottle

Per lot: € 8000 – 12.000



1324

**Cognac Planat 1875 (1) 700ml**

*Hand written label, 'Guaranteed genuine by Skinner & Rook, Nottingham.'*

*Capsule confirms this.*

U. 5.5cm BC, STL, NL, LCC

**Cognac Grande Champagne Vieille Réserve 1875 (1)**

*Billhouet-Garancille, Ségonzac*

U. 6.5cm BC, excellent appearance, LWRL, CC

**Cognac Fine Champagne 1<sup>er</sup> Cru Classé 1875 (1)**

*Château de Flaville, B. Léon Croizet, Saint-Même*

U. 4.5cm BC, HSTL, NL, LL, WL, LCC

**Cognac Réserve Royale 1875 (1)**

*Ch. Lebourne, Cognac*

U. 13.5cm BC, HSTL, TL, LL, CRC, HCC, SOS

**L** 4 bottles

Per lot: € 5500 – 7500

1325

**Cognac Héritage des Comtes de Mareuil Collection**

**XIX Grande Fine Champagne 1893**

*Comtes de Mareuil, Cognac*

U. 1 7cm BC, 1 8cm BC, 1 excellent appearance, 1 LSTL, CRC

**L** 2 bottles

Per lot: € 1000 – 1600

1326

**Marlfield old whiskey Liquer**

*in luxe coffret*

2 bottles

Per lot: € 300 – 400

1326A

**Lagavullin Islay Single Malt Scotch Whisky 1997**

*Bottle lgv. 4/502. Bottled in 2013*

Excellent level and appearance

**R** 1 bottle - 700ml (OCB)

Per lot: € 60 – 90

1327

**Cognac Heritage Suzanne L'Heraud (1) L'Herauld, Cognac**

U. 3.5cm BC, excellent appearance, LNL

**Cognac Très Vieille Réserve du Paradis 1942 (2)**

*L'Herauld, Cognac*

U. 5cm BC, excellent appearance

**Cognac Grande Champagne 1965 (1) L'Herauld, Cognac**

Excellent level, LSTL

**Cognac Grande Champagne 1971 (1) L'Herauld, Cognac**

Excellent level, LSTL, CRC

**Cognac Vieux Millénaire 25ans (1) L'Herauld, Cognac**

U. 6cm BC, excellent appearance

**L** 6 bottles (3OWC)

Per lot: € 2000 – 3000

1328

**Cognac X.O. (1)**

*Isard, Cognac*

U. 5 cm BC, excellent appearance

**Cognac X.O. (1)**

*Baron d'Yllac*

U. 5,5 cm BC, excellent appearance

**Cognac X.O. Premier Cru Grande Fine Champagne (1)**

*Pierre Ménard et Fils, Jarnac*

U. 5,5 cm BC, LSTL, LNL, 700 ml

**Cognac X.O. Grande Champagne (1) Duboigalant (original name for Maxime Trijol)**

U. 5 cm BC, excellent appearance

**Cognac X.O. Très Vieille Fine Champagne (1)**

*Chabrac, Cognac*

U. 6 cm BC, excellent appearance

**Cognac X.O. (1)**

*Comte d'Artim*

U. 5 cm BC, excellent appearance

**Cognac X.O. (1)**

*Cognac William Pitters, Lormont*

U. 3.5 cm BC, excellent appearance

**Cognac X.O. Fine Champagne (1)**

*Grand Breuil*

U. 2 cm BC, LSCL, 700 ml

**Cognac X.O. Petite Champagne (1) Château de Montifaud, Jarnac**

U. 2 cm BC, excellent appearance, 500 ml

**L** 9 bottles

Per lot: € 260 – 360

1329

**Cognac X.O. Fine Petite Champagne (1) Cognac Guy L'Heraud, Angeac-Charente**

U. 4,5 cm BC, excellent appearance, SSOS

**Cognac X.O. 'Excellence' (1) Bisquit, Cognac**

U. 3 cm BC, excellent appearance

**Cognac X.O. Royal (1)**

*Prince Hubert de Polignac, Cognac*

U. 5 cm BC, excellent appearance

**Cognac X.O. (1)**

*Cognac Louis Royer, Jarnac*

U. 2cm BC, excellent appearance

**Cognac X.O. (1)**

*Cognac Maxime Trijol, Saint Martial Sur Né*

U. 3 cm BC, excellent appearance

**Cognac X.O. (1)**

*Cognac Malesan*

U. 3,5 cm BC, excellent appearance

**L** 6 bottles

Per lot: € 360 – 500

1330

**Cognac X.O. Suprême (1)**

*Martell, Cognac*

U. 4,5 cm BC, excellent appearance

**Cognac X.O. Grande Champagne (1)**

*Hennessy, Cognac*

U. 5 cm BC, excellent appearance

**Cognac X.O. 'Numero 1' (1)**

*Landy Ferrand*

U. 1,5 cm BC, excellent appearance

**Cognac X.O. (1)**

*Thomas Hine, Cognac*

U. 7 cm BC, excellent appearance

**Cognac X.O. (1)**

*Cognac Ile de Ré*

U. 5 cm BC, excellent appearance

**Cognac X.O. Très Vieille Fine Fins Bois (1)**



Pierre Boutinet

U. 3,5 cm BC, excellent appearance

**Cognac X.O. Fine Champagne (1)**

*Cognac De Luze, Angeac-Champagne*

U. 4,5 cm BC, excellent appearance

**Conal R. Gregory, Cognac: Alle informatie voor de liefhebber (1)**

**Gert v. Paczensky, Cognac: Aktualisierte und erweiterte Neuauflage (1)**

2 books

┆ 7 bottles & 2 books

Per lot: € 340 – 460

**1331**

**Cognac X.O. Superior (1)**

*Camus, Cognac*

U. 4 cm BC, excellent appearance

**Cognac Antique X.O. Premier Cru Grande Champagne (1)**

*Thomas Hine, Cognac*

U. 3 cm BC, excellent appearance

**Cognac X.O. (1)**

*Comte Frères*

U. 3 cm BC, excellent appearance

**ABK6 Grand Cru X.O. Cognac (1)**

*Francois Abecassis, Claix*

U. 4,5 cm BC, excellent appearance

**Cognac X.O. (1)**

*Giboin, Cherves de Cognac*

U. 4 cm BC, excellent appearance

**Cognac X.O. (1)**

*Baron Otard, Cognac*

U. 8 cm BC, excellent appearance

**Cognac X.O. (1)**

*G. Berteaux*

U. 5,5 cm BC, excellent appearance

**Cognac X.O. V.I.P. Grande Champagne (1)**

*Frapin, Segonzac*

U. 3 cm BC, L warn basement, 700 ml

**Cognac X.O. Fine Champagne (1)**

*Cognac Pavois*

U. 2 cm BC, excellent appearance

┆ 9 bottles

Per lot: € 380 – 540

**1332**

**Cognac X.O. Grande Champagne**

**'Essence de Gourmel' (1)**

*Leopold Gourmel, Gente*

U. 2,5 cm BC, excellent appearance, 500 ml

**Cognac X.O. (1)**

*Marquis (Gall & Gall), Jarnac*

U. 5,5 cm BC, excellent appearance

**Cognac X.O. Excellence - Spéciale Fine Champagne (1)**

*Rémy Martin, Cognac*

U. 4 cm BC, excellent appearance

**Cognac X.O. 55 (1)**

*Baron Otard, Cognac*

Excellent level and appearance, 500 ml

**Cognac X.O. Fine Champagne (1)**

*Godet Frères, La Rochelle*

U. 6 cm BC, excellent appearance

**Cognac X.O. Impérial Grande Champagne (1)**

*Courvoisier, Jarnac*

U. 4,5 cm BC, excellent appearance

**Cognac X.O. (1)**

*Normandin-Mercier, La Rochelle*

U. 3 cm BC, excellent appearance

**Cognac X.O. (1)**

*Maxim's*

U. 3,5 cm BC, LSCL, 500 ml

┆ 8 bottles

Per lot: € 340 – 460

**1333**

**Cognac X.O. Gold and Blue (1)**

*Cognac Gautier, Aigre*

U. 4 cm BC, excellent appearance

**Cognac X.O. Fine Champagne (1)**

*Gonzales Byass*

U. 6,5 cm BC, excellent appearance

**Cognac X.O. Impérial (1)**

*Cognac Planat*

U. 4 cm BC, excellent appearance

**Cognac X.O. (1)**

*Cognac Bowen, Saint Jean d'Angely*

U. 4 cm BC, excellent appearance

**Cognac X.O. (1)**

*Chabasse, Saint Jean d'Angely*

U. 4 cm BC, excellent appearance

**Cognac X.O. Extra Old (1)**

*Claude Chatelier*

U. 7,5 cm BC, LSTL, 500 cl

┆ 6 bottles

Per lot: € 260 – 380

**1334**

**Cognac X.O. (1)**

*Jules Gautret, Jonzac*

U. 5 cm BC, excellent appearance

**Cognac X.O. Fine Champagne (1)**

*Château Paulet, Cognac*

U. 7 cm BC, excellent appearance

**Cognac X.O. Grande Champagne (1)**

*Frapin Château de Fontpinot, Segonzac*

U. 6,5 cm BC, excellent appearance

**Cognac X.O. Fine Champagne (1)**

*G. Fransac, Cognac*

U. 7 cm BC, excellent appearance

**Cognac X.O. Premier Cru Grande Champagne (1)**

*Cognac Lautrec, La Rochelle*

U. 4 cm BC, LNL, 700 ml

┆ 5 bottles (OWB)

Per lot: € 220 – 280

**1335**

**Cognac X.O. Grande Champagne (1)**

*Cognac de Fussigny*

Excellent level and appearance

**Cognac X.O. Fine Champagne (1)**

*Godet, La Rochelle*

U. 7 cm BC, excellent appearance

**Cognac X.O. (1)**

*Meukow, Cognac*

U. 5 cm BC, LSCL, 700 ml

**Cognac X.O. Premier Cru Grande Fine Champagne (1)**

*Cognac Francois Peyrot, Jarnac*

U. 6 cm BC, LNL, 700 ml

**Cognac X.O. Grande Champagne (1)**

*Cognac Ragnaud-Sabourin, Ambleville*

U. 5 cm BC, excellent appearance

**Cognac X.O. (1)**

*Cognac Adre Renard*

U. 5,5 cm BC, excellent appearance

┆ 6 bottles

Per lot: € 260 – 360

SPECIAL VOC BOTTLE

**1336**

**A rare bottle recovered from the shipwreck of the Dutch East Indiaman 't Vliegent Hart'.**

Accompanied with certificate of origin

W 1 bottle

Per lot: € 1500 – 3000

On the third of February 1735 during spring-tide 't Vliegent Hart' sailed out on the voyage to Batavia in the East Indies. After leaving from the roads of Rammekens, close to the port town Vlissingen in the province of Zeeland, the weather conditions quickly deteriorated. Due to a navigation fault of the accompanying pilot boat the Dutch East Indiaman went aground on a sandbank. Later that evening the vessel broke adrift again. Just a quarter of an hour after 't Vliegent Hart' cast anchor, the ship was wrecked and sank at 11.15 p.m. with the loss of all hands. The entire crew of 256 people miserable drowned.

The vessel carried a cargo which included gold and silver coins for trading in the East, building materials and a few thousand bottles of wine. In the manuscript "list of the victuals and order on the rations", the directors of the East-Indian Company precisely described what should be in stock on board of the VOC vessels. Wine, including in what quantities, was specified as French, Spanish and Cape Wines. The latter was taken on board when passing the Cape of Good Hope.

It is credible that the bottle of wine in this lot is bottled by the VOC chamber of Zeeland in Middelburg. The content of the bottle could possibly originating from the Bergerac, Bordeaux or Loire regions, as mentioned in the cash books of the VOC. The shape of the bottle resembles the form of a carafe, characteristic of the beginning of the 18th century. This is explained by the fact that only at the end of the 17th century the modern form of corked wine bottles was invented. The brass-wire tied around the cork, served to keep the cork on the bottle.

After a diving expedition started in the summer of 1979, the shipwreck was identified in August 1981. In the years after the remains of the cargo were recovered by a English-Dutch diving team. The find registration, site registration and conservation were for a main part carried out by the Rijksmuseum in Amsterdam. This bottle is accompanied by a certificate of origin and a presentation box.



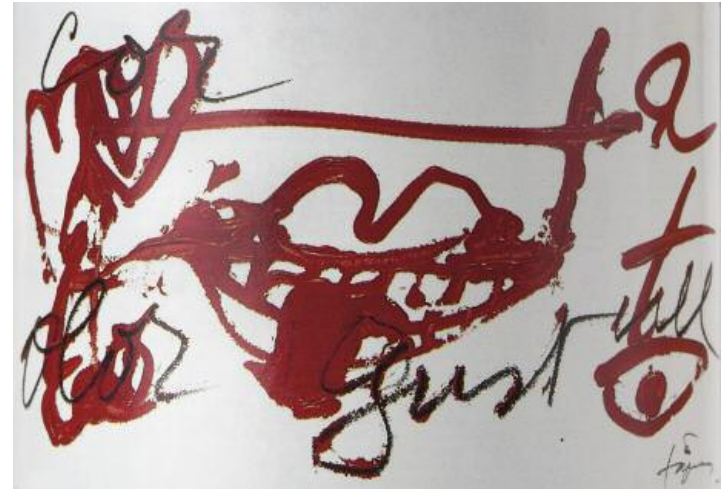

## Invitation to consign

Winefield's Auctioneers organises wine auctions in Amsterdam and Singapore regularly. Winefields makes the process of selling wine at auction easy. We are happy to provide a free valuation of your wines without obligation.

Please contact us at +31(0)20-4702161

WINEFIELD'S  
a u c t i o n e e r s 

## Glossary of Terms

### Wine Symbols

<b>R</b>	red wine
<b>W</b>	white wine
<b>P</b>	rosé wine
<b>S</b>	sparkling wine
<b>F</b>	fortified wine
<b>L</b>	spirits
<b>M</b>	mixed lot

### Bottle Sizes

Half Bottle	.375 Litres / 375ml
Jennie	.500 Litres / 500ml
Bottle	.750 Litres / 750ml
Magnum	1.5 Litres
Double Magnum	3 Litres
Jéroboam (Burgundy, Champagne & Rhône)	3 Litres
Jéroboam	4.5-5 Litres
Impérial	6 Litres
Methuselah (Burgundy, Champagne & Rhône)	6 Litres
Salmanazar	9 Litres
Balthazar	12 Litres
Nebuchadnezzar	15 Litres



—	Into Neck
—	Base Neck
—	Top Shoulder
—	Very High Shoulder
—	High Shoulder
—	High to Mid Shoulder
—	Mid Shoulder
—	Low Shoulder
—	Below Shoulder

### Into Neck:

Normal level for all wines. In wines over 10 years of age, this level suggests excellent provenance. Rarely used, except to emphasize a particularly good fill level when other fill levels in the same lot are less than perfect.

### Base Neck:

A common fill level at which many Châteaux release their wine. For wines of any age, this level suggests excellent provenance.

### Top-Shoulder:

Again, a common fill level at which many Châteaux release their wine. For wines of any age, this level suggests excellent provenance.

### Very High Shoulder:

Acceptable fill level for wines 8 or more years of age. Suggests proper storage conditions throughout its life. Natural occurrence for wines of this age.

### High Shoulder:

Usually not a problem for wines in excess of 20 years of age. This level may be caused by easing of the cork combined with natural evaporation. Check the clarity and the color of the wine in the bottle as a secondary indicator of provenance.

### High-to-Mid-Shoulder:

Refer to High Shoulder and Mid-Shoulder level descriptions.

### Mid Shoulder:

May suggest ullage during the life of the wine due to either easing of the cork or inconsistent storage conditions. Not abnormal for wines 30 or more years of age. As additional indicators of risk, definitely inspect clarity and color of the wine in the bottle, as well as condition of the cork.

### Low Shoulder and Below:

Suggests poor provenance. Definitely a risk and generally not saleable, with exception given to rare bottlings and/or labels. Not recommended for consumption.

Wines are described in this catalogue as accurately as possible. Buyers are urged to make allowances for slight variations in ullages and conditions. No guarantee is made regarding provenance, and no returns will be accepted.

### Wine Conditions

U. - Ullage (fill level)	
IN	Into Neck
BN	Base Neck
TS	Top Shoulder
VHS	Very-High-Shoulder
HS	High Shoulder
HTMS	High-to-Mid-Shoulder
MS	Mid-Shoulder
LS	Low Shoulder
BLS	Below Low Shoulder
BC	Below Cork



### Bottle Conditions

L - Lightly	H - Heavily	B - Back	N - Neck
BSL	Bin Soiled Label		
GSL	Glue Stained Label		
ISL	Ink Stained Label		
WASL	Water Stained Label		
WISL	Wine Stained Label		
CRL	Crooked Label		
FL	Faded Label		
LL	Loose Label		
NL	Nicked Label		
SCL	Scuffed Label		
TAL	Tattered Label		
TL	Torn Label		
TSL	Tissue Stained Label		
WL	Writing on Label		
WRL	Wrinkled Label		
STL	Stained Label		
NOL	No Label		

### Cork Conditions

CC	Corroded Capsule
CRC	Cracked Capsule
CUC	Cut Capsule
NC	Nicked Capsule
NOC	No Capsule
DC	Depressed Cork
SDC	Slightly Depressed Cork
PC	Protruding Cork
SPC	Slightly Protruding Cork
SOS	Signs of Seepage
SSOS	Slight Sign of Seepage

### Bottling

BB	Belgian Bottling
DB	Dutch Bottling
NB	Négociant Bottling

### Casing

ML	Missing Lid
NV	No Vintage
WC	Wooden Case
OCB	Original Cardboard Box
OWC	Original Wooden Case
2OCB	Two Original Card Board Boxes
2OWC	Two Original Wooden Cases



### ABSENTEE BID FORM

Sale no WF33 Sale date: Sunday 5 October 2014 at 11am

<b>First Name</b>	<b>Last Name</b>	<b>Title/Mr/Mrs</b>
.....	.....	.....
<b>Company</b>		
.....		
<b>Address</b>		
.....		
<b>Zipcode</b>	<b>City</b>	
.....	.....	
<b>Telephone</b>	<b>Email</b>	
.....	.....	
<b>Signature</b>		
.....		

The under signed agrees with the conditions of business from Winefield's Auctioneers, as printed in the catalogue and to be viewed on [www.winefields.com](http://www.winefields.com)

### 'Please bid on my behalf on the below listed lots':

Lot number (in numerical order)	Maximum bid price EUR (excluding buyers premium)	Lot number (in numerical order)	Maximum bid price EUR (excluding buyers premium)
.....	€	.....	€
.....	€	.....	€
.....	€	.....	€
.....	€	.....	€
.....	€	.....	€
.....	€	.....	€
.....	€	.....	€
.....	€	.....	€

We request to submit written bids at least 24 hours before the sale.  
Please undersign this form and fax to +31-20-3377693 or email to info@winefields.nl

### Conditions of Sale Winefield's Amsterdam

- All property is sold "As Is" and neither Winefield's nor seller make any express or implied warranties or representations of any kind or nature with respect to the property, and in the event shall they be responsible for the correctness of or be deemed to have made any representation or warranty of merchantability, description, genuineness, attribution, provenance or condition concerning the property. No statement in the catalogue or made at the sale or in the bill of sale or the invoice or elsewhere shall be deemed such a warranty or representation or an assumption of liability. Neither seller nor Winefield's shall be liable for any incidental or consequential damages arising from the sale of any property.
- Notwithstanding any other terms of these Conditions of Sale, if within 21 days after the sale, Winefield's has received from the Buyer of any property notice of a claim in writing alleging that any lot is short or that any statement in the catalogue concerning such lot is not well founded, then in its sole and absolute discretion will decide any such claim as between the Seller and the Buyer and may rescind the sale and refund the purchase price received.
- As used in these Conditions of Sale, the term "the final bid" means the price at which a lot is knocked down to the Buyer, and the term "the purchase price" means the sum of the final bid and the premium payable by the Buyer under Condition 7.
- Winefield's reserves the right to withdraw any lot before or at the time of sale or to combine two or more lots.
- Many of the lots in this sale are offered subject to a reserve, which is a confidential minimum price below which the lot will not be sold. Winefield's may implement the reserve by bidding on behalf of the Seller.
- The highest bid acknowledged by the auctioneer shall be the Buyer. The auctioneer has the right to reject any bid and to advance the bid at his /her absolute discretion and, in the event of any dispute between bidders, to determine the successful bidder or to re-offer and re-sell the property in dispute. Should there be any dispute after the sale, Winefield's record of final sale shall be conclusive. On the fall of the auctioneer's hammer, the Buyer assumes full risk and responsibility for the lot and may be required to sign a confirmation of purchase, supply his /her name and address, and pay the full purchase price thereof. If the Buyer fails to comply with any such requirement, the lot may, at the auctioneer's discretion, be re-auctioned and sold again.

- The purchase price payable by a Buyer shall be the sum of the final bid and a premium of 20% of the final bid. For live online bids the purchase price payable by a Buyer shall be the sum of the final and a premium of 22% on the final bid.
- The full purchase price of each lot shall be paid in full at the time of the sale or in such manner as the Buyer has arranged with Winefield's prior to the auction. The sale price shall be exclusive of any storage or delivery charges. Title to the property will not pass until payment has been made.
- Goods will be released to the Buyer only on presentation of an invoice marked "Paid," signed by Winefield's. No delivery will be made until full payment of the purchase price of the property has been made to Winefield's. Not less than an entire lot can be taken or delivered to one address and unless otherwise agreed in writing all goods shall be removed or instructions given for removal within 5 working days after the sale.
- Bids which are submitted to Winefield's in writing or otherwise, prior to the sale, for execution at or below a specified price, are entertained and executed by Winefield's for the convenience of the bidders, but Winefield's shall not be responsible for failing to execute such bids or for errors relating to the execution of such bids.
- If any applicable conditions herein are not complied with by the Buyer, Winefield's may, in addition to asserting all remedies available by law, including the right to hold the Buyer liable for the purchase price, either cancel the sale, retaining as liquidated damages any payment made by the Buyer, or re-sell the property on seven days' notice to the Buyer. If Winefield's re-sells the property, the Buyer shall be liable for the payment of any deficiency in the purchase price and all costs and incidental damages including, but not limited to, warehousing, the expenses of both sales, reasonable attorney's fees and all other charges due hereunder.
- Estimated prices are provided solely for the guidance of Buyers and are printed in the text .
- The Buyer shall pay any applicable sales tax where applicable.
- The respective rights and obligations of the parties in respect of the Conditions of Sale and the conduct of the auction shall be governed by and interpreted pursuant to the Dutch law.

All Winefield's sales are held under legal supervision of notary Mr. Sandra Viveen, Notea notarissen, Hilversum. [www.notea.nl](http://www.notea.nl)